CITY STEAMS; 25 DIE IN WEST

Today

A Wall of Water.
One Million for Two Fists.
To Impress Other Nations.
Money Helps Science.

By ARTHUR BRISBANE

Copyright, 1927.

TENS of thousands are homeless in Japan, their homes swept away by the typhoon and tidal wave, and thousands are dead. The disaster, as described by eye witnesses, was literally awful.

First came a heavy rumbling sound from the ocean, in the midst of a dreadful windstorm. Then a wall of water, ten feet high, rolled in from the sea, sweeping houses, cattle and men before it, and washing fishing boats up into the rice fields. Airplanes surveying the disaster report great rice areas covered by the sea.

AT almost the same time, a tidal wave twenty-five feet high, accompanied, perhaps caused by a terrific gale, swept the west coast of Mexico. Telegraph and telephone poles and wires are washed away, and no details have been received of this calamity near home. It is conceivable that a great earthquake, at the bottom of the Pacific may have caused disasters on either side of the ocean.

IT was reported in New York yesterday that one million dollars have already been paid to Tunney as an advance on his fight receipts—the idea being to thwart gentlemen anxious to attach his share of the money for alleged claims.

Tunney enlisted in the Marines "for a chance to fight," never having done any boxing before he went to France. He little thought that boxing for sport, on Uncle Sam's payroll, at $30 a month, would enable him later to make more than a million dollars in a few minutes.

MAYOR WALKER of New York, who contemplates the Venetian canals and says "Henry Ford couldn't make a living in this town," is mistaken. Ingenious minds adapt themselves to circumstances. If all our streets had been water Ford would have built fifteen million power boats instead of fifteen million automobiles.

FORD proves his powers of adaptation by suddenly abandoning an automobile of which he had sold 15,000,000 copies, to create an entirely new car, adding 78 per cent to his River Rouge plant, building new factory extensions costing $22,000,000 to provide production of 12,000 new cars a day.

AN automobile fight is coming, and when the dust settles you will find all those that understand the automobile business selling more cars than they ever sold.

With big wages and prosperity, the two-car man and the four-car family are increasing. Thirty million new cars will take the places of twenty-two million old cars now running in the United States.

DR. MEES, who directs Mr. Eastman's scientific laboratories in Rochester, says science will end war by making it too deadly and too expensive.

Another force greater than science in our civilization is working to end war, and that force is ORGANIZED MONEY. Money has discovered that war kills more dollars than men, that it creates heavy income taxes, and other troubles. Organized money knows that future wars would result, at the very start, in confiscation of capital to meet expenses. Organized money, which usually gets what it wants, doesn't want war, a cheerful fact.

A YOUNG man who had been pronounced dead was brought to life fifteen minutes later by an injection of adrenalin, a life substance secreted by one of the mysterious glands. Doctors hope that many apparently dead may be saved. They even hint at artificial creation of life. They may create that which may be called life, but how will they create THOUGHT? The great Darwin, explaining much by "evolution," was baffled when it came to explaining the development of the eye sight.

THE Spanish government will search for gold and silver thrown into the sea from Spanish galleons attacked by the British in Vigo Bay, 225 years ago.

Spain could find greater treasure, without risk of failure, by harnessing her waterfalls and establishing more public schools for the education of children.

Pirate Flag Hopes Soar

COUNCILMEN GET YEAR

RECORD HEAT HERE

The mercury began climbing rapidly as the heat wave, which gripped the Middle West since Monday, killing more than a score of persons, arrived here in full force. At 3 p. m. the thermometer registered 90 degrees.

The thermometer will register even more before sunset tonight, according to C. A. Belt, meteorologist in charge of the local weather bureau.

This morning's weather chart showed rain in Buffalo, but it was headed northeast, and there was no indication of relief here before late tomorrow. This district is in the center of the sweltering wave which caused suffering in Chicago, St. Louis and other cities in the Middle West.

The hottest day this year was July 13, when the mercury climbed to 92. There is a possibility of this record being shattered today, Mr. Belt said, and if this occurs it will be a record for this date. The record for September 15 was established in 1897 when the thermometer registered 92.

Last night was the second hottest night of the season in Pittsburgh, records at the local weather bureau show. The minimum temperature was 73 between 5 and 6 o'clock this morning. The record for this year was on July 14, when the mercury hung at 74 during the night. Yesterday's high temperature was 94.

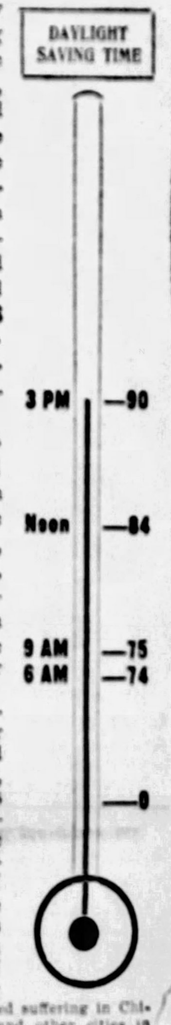

SCORE DIE IN WEST

CHICAGO, Sept. 15.—Withering heat which has caused more than a score of deaths in the Middle West entered the fourth day with no hope of relief until tomorrow.

Temperatures in the 90s continued throughout the territory east of the

(Continued on Next Page, Col. Eight.)

THE PITTSBURGH SUN-TELEGRAPH
COMBINING THE CHRONICLE TELEGRAPH AND THE PITTSBURGH SUN
VOL. 1—NO. 45 THURSDAY, SEPTEMBER 15, 1927 TWO CENTS

Takes New Deal in Hearts

JULIA LYDIG HOYT

After wandering from the foyers of Park avenue, New York, through the motion picture lots of Hollywood and the divorce courts of Paris, Mrs. Lydig (Julia) Hoyt's feet are on Cupid's highway again. A marriage license was issued in Darien, Conn., yesterday to her and Louis Calhern, the tall young gallant who appeared with her in "Cobra" last season on Broadway. The actress bride-to-be is considered one of the most beautiful women in New York.

FIVE SENTENCED TO ATLANTA

Five Homestead councilmen, convicted along with four other defendants on a charge of conspiracy to violate the prohibition law, were each sentenced to serve a year and a day in the Federal Penitentiary at Atlanta, this morning. Two bootleggers, mixed up in the case, were sentenced to serve 15 months each in the Federal prison. The collector was paroled, and the truckman ill, failed to appear, and will be sentenced later.

Judge R. M. Gibson's court room was crowded with residents of Homestead when the nine defendants, half of the number originally indicted, were called for sentence.

The eight men lined up before the bar were Edward Klein, president of Homestead Council, and his fellow-law administrators, George McLaughlin, Samuel T. Horgan, John H. Richards and James L. Gates; Joe Franks and Samuel Stein, bootleggers, and Emanuel McPherson, Negro, collector. William Boniface, who delivered the liquor, failed to appear.

Attorney John M. Henry immediately filed an appeal to Circuit Court for Horgan and McLaughlin. Bonds of $5,000 were posted for each of the defendants.

Sentence of a year and a day—instead of, for example, one year—permits release from prison before expiration of the full term.

Originally 18 men were indicted, on February 23, 1927, as a result of a reign of lawlessness in the steel town. There were many political angles in the case. Two months after the indictment the men were called for trial, which lasted a week. May 14 the jury brought in a verdict against nine of the defendants. On August 30, Judge Gibson refused a motion and set today for sentence.

Last night in Homestead the five members of council were given a farewell banquet.

There still is another charge pending against Joe Franks, that of conspiracy with others to bribe and intimidate Henry Wallick, 17, government witness, who has disappeared.

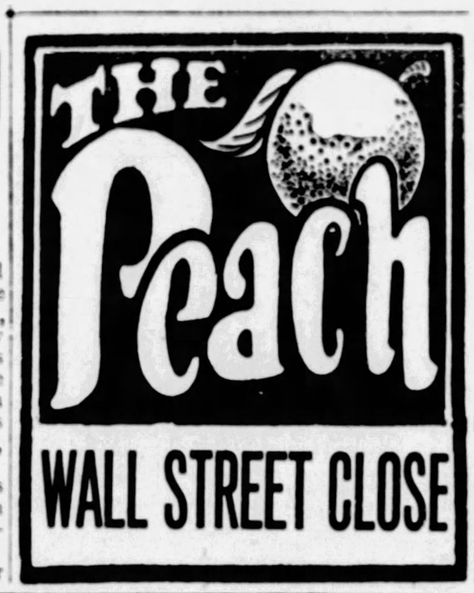

McGovern Asks Jury Probe

BULLETIN.

In a special report filed with Common Pleas Court today County Controller Charles C. McGovern asked the removal of the three County Commissioners on the grounds that they had been guilty of "defaults and delinquincies."

He followed this with a request before Judge Joseph M. Swearingen that the commissioners' activities be submitted to grand jury investigation.

James Routley, assistant chief clerk to the County Commissioners, today declared he could not produce a missing $6,700 payroll this afternoon as demanded by Controller C. C. McGovern in his public audit of county finances. The payroll is a record of money paid for preparing papers for the returning board at the general election last year.

"I know nothing about it," said Routley today.

McGovern yesterday ordered Routley to submit the payroll by 2 p. m. today. Previously he had threatened to jail Routley if he did not produce payrolls wanted. Yesterday these were forthcoming, with the one exception. McGovern said he would dispose of Routley's case after today's developments.

DISCLAIMS RESPONSIBILITIES

Routley says he believes the missing payroll was a returning board record and if so he could not be held responsible. McGovern contends it was Routley's payroll of men engaged by the commissioners to prepare papers for the returning board.

Forty county employes who received $100 or more for extra work

(Continued on Next Page, Col. Seven.)

BUCS, 4 GAMES IN LEAD, EYE PENNANT

PENNANT POSSIBILITIES

IF

THE PIRATES win from the Braves, the Giants win two from the Cards and the Cubs win from the Dodgers, the standings in the National League will be:

	Won.	Lost.	Pct.
Pittsburgh	84	53	.613
New York	81	57	.587
St. Louis	79	59	.572
Chicago	79	61	.564

THE PIRATES lose to the Braves, the Cards take two from the Giants and the Dodgers defeat the Cubs, the standings in the National League will be:

	Won.	Lost.	Pct.
Pittsburgh	83	54	.606
St. Louis	81	57	.587
New York	79	59	.572
Chicago	78	62	.557

THE GIANTS and Cards split even, the standings of the Pirates' nearest rivals will be:

	Won.	Lost.	Pct.
New York	80	58	.580
St. Louis	80	58	.580

By CHARLES J. DOYLE.

Donie Bush and his fast-going Pirates were in a happy frame of mind today as they made ready to take on the Braves in a single contest. When the late returns from St. Louis reached Oakland last night the Bushwhackers rejoiced, for the news told of another 50-50 party between the Giants and Cardinals.

As the Pirates copped two more from the Braves it was not hard to figure that the Buccos were four full games ahead of their two remaining rivals in the flag hunt. Another defeat handed the Cubs by the Dodgers put the Bears out of it, running except for the old mathematical stuff.

The Pirates certainly made hay

(Continued on Page Twenty-Three.)

Isadora Duncan Killed

By International News Service.

PARIS, Sept. 15.—The dancing feet that thrilled two continents, and the exotic temperament which led them into strange and often tragic paths, are stilled today, for Isadora Duncan is dead. She was killed in an automobile accident as unusual in every way as the life she led.

The world-famous dancer lost her life last night when the fringe of her Spanish shawl caught in the mechanism of one of the front wheels of a motor car in which she was riding along the shore at Nice. She was dragged from the car as the scarf wound about the revolving axle. Her neck was broken as her head hit the running board, and her body was dragged for 25 yards before the chauffeur could stop the car.

Miss Duncan was riding in a car she intended to purchase if the demonstration proved satisfactory. Her death was witnessed by Miss Mary Desca, a newspaper writer and friend of the dancer, who had been

(Continued on Next Page, Col. Four).

ABANDON 'ROUND WORLD FLIGHT AT TOKIO

TOKIO, Sept. 15.—Plans of Edward F. Schlee and William S. Brock, of Detroit, to lower the present record of 28½ days for a trip around the world have been abandoned as a result of the fliers' decision, announced early today, not to attempt to fly across the Pacific Ocean from Tokio to San Francisco, with two stops at Midway Island and Honolulu.

Brock and Schlee, who flew 12,175 miles, from Harbor Grace, Newfoundland, to this city in 19 days, announced they had decided to heed the urgings of friends and relatives, and the advice of aerial experts all over the world, not to attempt the long transpacific flight, which has been characterized by Japanese and other airmen as "suicidal."

The flight was abandoned because of continued storms over the Pacific and the fact that the expected supply of gasoline had not arrived at Midway Island.

The fliers had nine and one-half days left to cover the remaining 10,000 miles of their course. They will return to the United States by steamer at the earliest opportunity.

Brock and Schlee landed at Kasumiguara Field here yesterday afternoon from Omura, after a trying flight through storms and the edges of the typhoon which wrought great damage in certain sections of Japan.

3 NEW PARALYSIS CASES IN TUSCARAWAS COUNTY

NEW PHILADELPHIA, O., Sept. 15.—(Special.)—Three more cases of infantile paralysis, making a total of 56 in Tuscarawas county, were reported today.

Robber Is Shot For Threat

"Get your head in there, or we'll pop it off."

Those words greeted L. C. Schmitt, 50, when he leaned out a bedroom window of his home, 2161 Mt. Troy road, Reserve township, early today in answer to the ring of his burglar alarm. In the yard Schmitt saw an automobile with three or more men. He fired a shotgun at the machine. It sped away, leaving a trail of blood as evidence that at least one of the gang had been wounded.

Schmitt, said to be well-to-do, told county detectives this was the second attempt to rob his house in a month.

Car Splits Switch; Kills 2

Two men were fatally hurt and a third seriously injured today when the trailer of a Carson street car crushed them against the wall of the Thirtieth street car barn after it had split a switch in making a "Y" in the yards.

The dead are Stanley Stongeski, 17 Caesar way, and John Aheimer, 2711 Cobden street. Stongoski was killed outright and Aheimer died at the South Side Hospital a few hours after the accident.

The injured man is John Conway, 4009 Mifflin street. He suffered internal injuries.

All the victims were company employes. They were sitting on a bench in the yards when the car was run in to make a "Y" to return to town.

JAMESTOWN PASTOR DIES EN ROUTE TO CONFERENCE

JAMESTOWN, Pa., Sept. 15.—En route to the Methodist Episcopal conference at Westfield, the Rev. S. E. Miller, 50, local minister, died at the home of his daughter, Mrs. E. F. Spring, at Erie, yesterday.

THE WEATHER.

Generally fair tonight and Friday; not so warm Friday.

POLITICAL FIGHTS TO BOOST VOTE 40,000

WORLD FLIERS AT TOKIO -:- QUIT "SUICIDE HOP" -:- OVER SEA TO MIDWAY

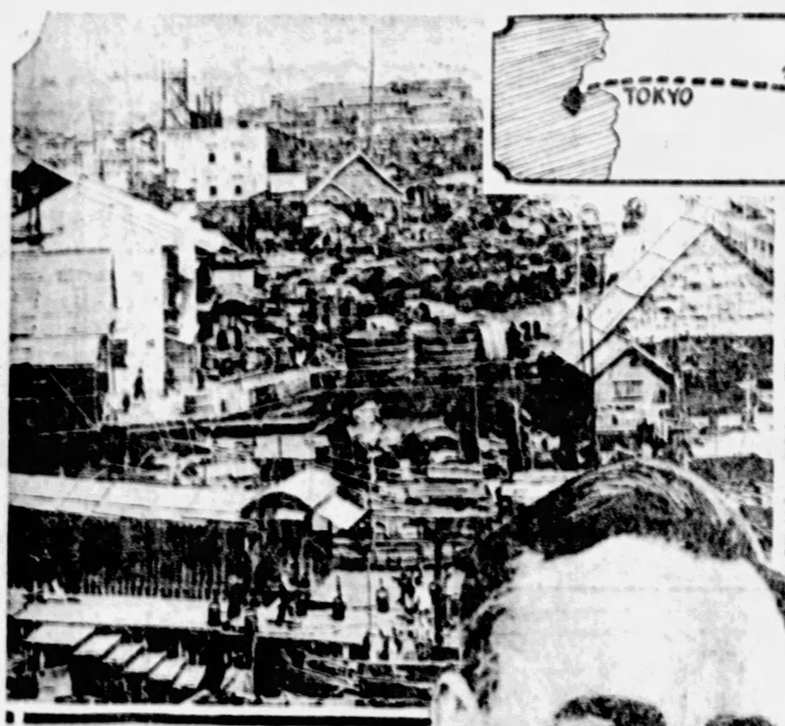

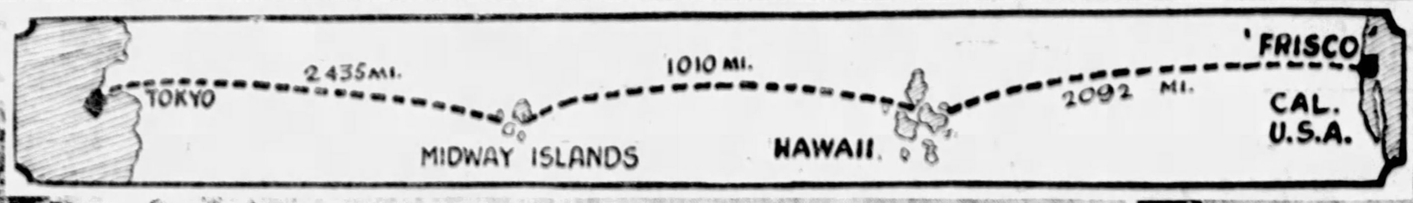

ABANDONED

"Pride of Detroit," monoplane, abandoned its plan to establish a new 'round-the-world record, at Tokio, Japan. The fliers were ready to hop off on what Japanese aviators say is a "suicide hop," but finally gave up the idea yesterday and will sail home on an early boat.

SHORT 9,000 MILES

From Tokio, the fliers had more than 9,000 to go to Harbor Grace, N. F., the point from which they started. They planned to fly to Midway, to Honolulu, and then to San Francisco. From there, they proposed to fly as rapidly as possible across the country to the original hop-off point in Newfoundland. From Midway, they would have had a flight of 1,400 miles to Hawaii and 2,400 miles more to 'Frisco. Upper left—Tokio waterfront, where they are; upper center—Midway Islands scene; upper right—Honolulu.

FINALY GIVE UP

Presistent attempts of friends and relatives in the states and Japanese aviators to dissuade Brock and Schlee from attempting the Pacific flight because of its dangers, finally succeeded and their decision to quit came yesterday.

SEE 40,000 HIGHER VOTE

About 130,000 Pittsburghers expect to vote at the coming primaries and the November general election, estimates based on the registration figures to date indicate. This number would be about 40,000 more than registered to vote last year.

Last Tuesday, the second registration day in the city, about 30,000 registered. On the first registration day 44,000 names were added to the voting list.

The final registration day, which this year will be on Saturday, will add about 50,000 more names, members of the Board of Registration Commissioners estimate. Spirited local fights, especially for constable and aldermanic offices, account for abnormally heavy registration in several wards.

THE WEATHER

General Indications.

Western Pennsylvania—Generally fair tonight and Friday, not so warm Friday and near Lake Erie tonight.

Ohio—Fair and continued warm tonight, Friday partly cloudy and not so warm in north and central portions.

West Virginia—Fair and continued warm tonight and Friday.

Hourly Temperatures.

(EASTERN STANDARD TIME.)

12 midnight	75	9 a. m.	79
1 a. m.	75	10 a. m.	82
2 a. m.	74	11 a. m.	84
3 a. m.	74	12 noon	87
4 a. m.	74	1 p. m.	88
5 a. m.	74	2 p. m.	90
6 a. m.	75		
7 a. m.	76		
8 a. m.	78		

Sunrise today ... 6 00; sunset today ... 6:30

Observations for the 24 hours ended at 8 a. m.:

Time.	Temp.	Hum.	Wind.	Weather.
8 a. m. ...	78	70	West.	Clear

Temperature and Precipitation.

	1926	1925	1924	1923	1922	1921	1920	1919
Highest	84	79	90	91	86	81	75	78
Lowest	62	60	51	45	62	61	53	50
Mean	73	72	69	72	74	71	66	68
Precip.	1.60	.39	.00	.00	.00	.00	.00	.00

Bulletin.

Observations taken by the United States Weather Bureau. The morning temperature readings were taken at 8 o'clock. The lowest temperature is for 12 hours ended at 8 o'clock this morning. Precipitation is for 24 hours ended at 8 o'clock this morning.

Stations.	Temp. 8 a.m.	Pre. last 24 hrs.	Stations.	Temp. 8 a.m.	Pre. last 24 hrs.
Atlanta	76	72	.00	Miami	78	74	.00
Atl. City	72	66	.00	Montgomery	76	74	.00
Bismarck	50	50	.00	Nashville	70	68	.00
Boise	58	48	.01	New Orleans	76	74	1.82
Boston	68	58	.02	New York	68	62	.00
Buffalo	70	66	.00	Norfolk	72	70	.00
Chattanooga	72	70	.00	Oklahoma	72	72	.00
Chicago	76	70	.00	Omaha	74	74	.00
Cincinnati	74	68	.00	Parkersburg	72	68	.00
Cleveland	70	74	.00	Perry S'nd	66	60	.00
Columbus	74	72	.00	Philadelphia	70	68	.00
Denver	74	72	.00	Portland	74	74	.00
Des Moines	76	74	.00	Pittsburgh	80	68	.00
Detroit	76	74	.00	St. Louis	80	80	.00
Duluth	58	58	.00	St. Paul	68	66	.00
Harrisburg	72	64	.00	Salt Lake City	68	66	.08
Helena	54	54	.00	San Antonio	76	76	.00
Huron	64	52	.00	San Diego	62	62	.00
Indianapolis	74	72	.00	San Fran.	54	54	.00
Jacksonville	78	74	.00	Seattle	68	68	.00
Kansas City	74	74	.00	Spokane	60	60	.14
Little Rock	76	74	.00	Tampa	80	76	.00
Los Angeles	68	58	.00	Washington	70	66	.00
Louisville	74	72	.00	Winnipeg	50	50	.00
Memphis	76	74	.01	Yellowstone Pk	52	52	.00

Weather Conditions.

An area of low pressure, central off the New England coast this morning, has caused light to moderate rains in the New England states. It is raining this morning at Boston and Buffalo. A trough of low pressure extends through Iowa and Kansas southwestward into Arizona. Another low pressure area is central over Saskatchewan, with 29.64 inches at Prince Albert.

Pressure is high over the Ohio and lower Mississippi valleys, and also over Montana, Wyoming and Idaho, where fair weather prevails.

Temperatures are higher in the lake region, and much lower in the North Plains states, the northern Rocky Mountains and the Canadian Northwest. Below freezing temperatures prevail in Alberta, and it is from 14 to 26 degrees colder in North Dakota.

Clear skies and moderately high temperatures continue in the region from the lakes to the Gulf of Mexico.

EDWARD F. SCHLEE, OWNER

Armstrong Sidesteps Waiting Constable

County Commissioner Joseph G. Armstrong evaded a constable, camping in the court house corridor, to avoid arrest on the charges of falsifying corporate books and making false entries in public records, it was revealed after the commissioner waived preliminary hearing yesterday on the charges and posted bail of $1,000 before Justice of the Peace Thomas E. Mallisee of New Texas, Plum township.

A similar bond was provided for William H. Ziefel, chief clerk in the Commissioners' office, who Mrs. J. O. Miller, president of the League of Women Voters, charges is involved with Commissioner Armstrong in making false records of a Commissioners' meeting.

The word was passed in the Commissioners' office when Constable S. H. Anderson, of Justice Mallisee's office arrive.

Commissioner Armstrong left Controller C. C. McGovern's audit quiz and, with his bondsmen, slipped out of the Courthouse as the constable waited. The bondsmen were E. C. Beinhauer of the South Side and Herman Labowitz of Etna.

In posting the bond for Ziefel, the promise was made that as soon as Ziefel, who is under the care of a physician, is physically able, he will report to Justice Mallisee's office to sign the bond.

Waiving of hearing in the case means that Commissioner Armstrong and Ziefel have elected to see the case go to court rather than fight it in Justice Mallisee's office.

Mrs. Miller in Philadelphia yesterday declared that her charges, which were filed personally, were founded on the famous "one-man" commissioners' meeting Commissioner Armstrong is said to have held several years ago while Commissioner Addison C. Gumbert was sick at Cambridge Springs. The records state Commissioner Gumbert attended the meeting.

M'CANN ORDERED REGISTERED

The name of Representative William F. McCann was ordered placed on the roll of voters in the Ninth District, Second Ward, after a hearing before the registration commission last night. Registrars in that district had refused to register him, saying he did not live at 2212 Penn avenue, but in the East End. Walter and Matthew Shine, both of whom had been refused, also were ordered registered.

Mrs. Katherine Gallagher, who testified that McCann and Shines did not live in the district, drew a laugh when she said, "They think the Strip is not a nice place to live in, but a good place to vote in."

NINE ARRESTED IN DRIVE ON SOUTH SIDE LOITERS

South Side police, acting under orders of Inspector J. J. McArdle, last night began a campaign against corner loiterers. Nine youths were arrested on charges of violating a city ordinance. They were lodged in the South Thirteenth Street Police Station.

ASK "MISS PITTSBURGH" TO JUDGE BEAUTY SHOW

"Miss Pittsburgh 1927," Miss Mary Millnack of Carnegie, has been asked to judge the beauty contest to be conducted at the Jefferson County Exposition at Bronkville. The fair is to be held next week, with the contest scheduled for Friday.

COURT GIVES 40 STILLS BACK TO MAN

Several truckloads of stills and much other equipment used in the manufacture of whisky yesterday was ordered returned to Salvatore Rauceci, proprietor of a store at 1305-1307 Penn avenue, from whom it was seized last February by prohibition officers. Judge R. M. Gibson in Federal Court ordered the return of the equipment, 40 stills, 270 feet of copper tubing, 68 boxes of cognac flavoring and 118 boxes of other flavoring material.

The order was issued on the ground that the Federal search warrant on which it was seized contained imperfections. Much other equipment seized from Rauceci, including whisky guages, rye, corn sugar, charred kegs and bottles, was condemned as forfeited to the government.

PRISON ENGINEER GUILTY IN ATTACK ON GIRL, 9

H. E. Shipley, 41, married, father of two children and assistant engineer at the Western Penitentiary, was found guilty on serious charges by a jury in Criminal Court. He was accused of an attack on a 9-year-old girl. Sentence will be imposed tomorrow.

Two Injured Helping Boy Hit By Auto

An accident to Richard Ray, 5, 7323 Bennett street, shortly before noon today, resulted in injuries to two men who went to his aid. Riding a bicycle in Bennett street at Homewood avenue, Ray was struck by the auto of James C. Trotter, 22, of 5369 Beeler street, as it was backing out of a filling station.

Charles Herman, 28, and M. J. Sullivan, both of 7253 Kelly street, went to the aid of Ray and placed him in Trotter's car. The auto was started suddenly and Herman had his hand bruised when it was caught in the door, while Sullivan was thrown off the running board and bruised about the legs. Trotter posted $1,000 bail for a hearing in Traffic Court.

DANCER KILLED IN AUTO

(Continued from Page One.)

aiding Miss Duncan in preparing her memoirs.

The death of Isadora Duncan brought to a close a career rich in triumphs and great loves, but marked by bitter tragedies. Hailed as the greatest contemporary exponent of the art of terpsichore, she lived a life as bizarre as it was romantic. Her two children were killed several years ago when an automobile in which they were riding plunged from a bridge into the Seine River. Her only orthodox marriage ended in tragedy when her husband, Serge Essenin, a youthful Russian poet, committed suicide.

Isadora was last seen in Paris during the Sacco-Vanzetti demonstrations, when, attired in a Grecian robe and sandals, she stood on a street corner in Mont Parnassem Inn and urged radicals to follow her in a display of sentiment against the execution of the two men.

A WORLD CELEBRITY

The late King Edward was an admirer of Isadora Duncan. Her slim beauty had won all Russia, and Lenin gave her a beautiful palace. France honored her. She made $1,000,000 in two years. She loved as she willed, and boasted of it. And at 50 she was broke. She suffered a series of disasters as remarkable as had been her victories. Her children, born out of wedlock, had been drowned in an automobile accident in the Seine. She was to know the misery of abject poverty, and she tried suicide.

An ironic fact is that the dancer was killed two days after it had been announced she was to wed Robert Winthrop (Sheriff Bob) Chanler, of New York, and "Who's Loony Now" fame. It was a "joke announcement," the dancer admitted. It was a "joke" because she was so far down and out that any such windfall as becoming the mistress of the Chanler millions was considered ludicrous. Her home at Neuilly had been sold for debts.

France, which had honored her, now merely tolerated her. Russia had closed its doors to her. She had been ignored in the United States.

Isadora Duncan became a world celebrity in 1898 through her dancing in San Francisco. Those were the days of corsets, and women's knees were secrets revealed only in her boudoir. And Isadora Duncan danced in "Greek draperies so diaphanous her figure could be seen without shoes, stockings or tights.

WILDLY ACCLAIMED

Later she toured the United States, wildly acclaimed everywhere as the goddess of interpretive dancing. She founded a school of dancers, in which young girls danced as unclothed as she.

It was in 1913 that her two children, Deirdre, 5, and Patrick, 3, were riding in a closed motor in Paris with their governess. The automobile overturned into the Seine. Miss Duncan admitted the children had been born out of wedlock and she had never revealed the identity of their father.

She did not believe in the institution of marriage, but in 1923 married Serge Essenin, poet laureate of Russia, to enable her to return with him to the United States. After a brief and turbulent existence together he hanged himself in Moscow.

Isadora Duncan was a San Franciscan.

James C. Duncan was her father—James C. Duncan, a bank president! He was head of the old Pioneer Bank, whose failure was one of the most spectacular crashes in San Francisco's financial history. Thousands of persons lost all they owned, and Duncan, after an effort to escape from the city, was caught, convicted of fraudulent operations and sent to prison for a long term.

A few years after his release, when he obtained a position with a stock brokerage firm here, he died.

Duncan was a lover of the classical—the ancient Greek. When other children were playing in the streets, Isadora would sit at his knees and hear from his lips the stories of ancient Greeks. In her home the child would study for hours the Greek statuary that her father had brought back from Europe.

WILLIAM S. BROCK, PILOT

Mayor Does Dance For Indian Guests

By ALMA SIOUX SCARBERRY.

Mayor Kline's office looked like circus day in the Happy Hunting Grounds this morning at 11 o'clock when His Honor played host to a score of American Indians. Ceremoniously they bestowed upon the White Father the name of Chief Iron Breast.

They were there in all their glory—feathers, war paint and all. Even to the drums upon which they beat applause when the Mayor welcomed them and gave each and every one a key to the city.

Even little Johnny Bull, 5-year-old dancer, who claims the honor of being the youngest master of the terpsichorean art among the Red Skins, was there and the key was almost as big as little Johnny.

Princess Dawn Mist, beautiful and with the grace of a young deer, represented the women of her tribe. She is from Glacier National Park and is a graduate of Carlisle University.

Judge Star of the Blackfoot tribe, who at home is Chief Bull Calf, looked at the Mayor and His Honor looked at him and suddenly they shook hands and fell upon one another's shoulders.

"Why, Chief, how are you?"

"Why, Mayor Kline, howdy."

For the Mayor and the chief met at Glacier Park in 1917 and Judge Star taught His Honor how to do an Indian dance. To prove it the pilot of the city ship showed the Indians that he still remembered. It was a cross between the blackbottom and the Charleston.

Chief Bull Calf made a speech in Indian, which was later interpreted by Chief Little Dog, a huge Canadian from the Western National Park reservation in Alberta. The Chief informed the Mayor that Judge Star had said:

"We are Blackfoot Indians from Montana here today to meet His Honor, Mayor Kline of Pittsburgh. Because he has shaken hands with us and made up so welcome we give to him the name Iron Breast. We name him Iron Breast because the great city here is filled with iron. Her breast bulges with iron and ore that has made it rich and famous.

"Iron Breast was one of our leading chiefs of the past and we are happy and proud to name this great chief the name of our beloved forefather. We hope the Great Spirit in the future may have all good luck and long life for our Chief Iron Breast, mayor of Pittsburgh."

The Indians are en route to Baltimore to the Baltimore and Ohio centenary exhibition. Among them is the famous Chief Two Gun White Calf, selected by President Taft to pose for the Buffalo nickel. He still has the $10 in nickels that the ex-president gave him, the first ones the mint turned out.

The last seen of His Honor, he was sitting on the floor telling the Indians that Pittsburgh was about the greatest spot on earth. And they grinned as though they believed it might be, at that.

"CAN'T PRODUCE LOST PAYROLL"

(Continued from Page One.)

on elections have been summoned to appear before McGovern today.

The Controller did not call Routley or the subpenaed witnesses as the audit session resumed.

At its opening at 2 p. m. McGovern revealed that he had compiled a special report which he intended to file in Common Pleas Court. The report hits at some of the contracts awarded by the commissioners and allows the inference that, under a statute which he cited, they are guilty of misdemeanors. In charging that the costs of certain contracts exceeded the original estimate the Controller cited two street improvements, Eighth avenue in Homestead, which cost $138,750.50, and Narrows Run road at a cost of $110,924.

"Under statute," McGovern's report said in essence, "all contracts over $300 shall be awarded to the lowest and best bidder. Violations of this statute open the way for fines of $100.

Much pep was injected into yesterday's session by a suddenly awakened public interest in the public quiz of the County Commissioners' method of disbursing the public's money. An overflow crowd jammed the Controller's office in spite of the intense heat and took a lively interest in conflicting testimony offered by Commissioner E. V. Babcock, William G. Kerr of the Freehold Real Estate Company and Miss Annabelle Miller of Snowden township, anent the sale of property for the new county parks. W. L. Evans, 1130 Dormer street, McKees Rocks, said he could not remember clearly certain details of the deal and had entirely forgotten others in connection with the building of a fence on the property of Frank Forrest in Ingram.

William H. Ziefel, chief clerk in the County Commissioners' office, was called to appear, but was reported ill. McGovern demanded a doctor's certificate and was told that Dr. C. B. Schildecker, city physician, would not issue the certificate, but would appear in person and certify to Ziefel's inability to be present.

CITY HIT BY RECORD HEAT

(Continued from Page One.)

Rocky Mountains and from the Gulf of Mexico far north into Canada. Weather forecasters could assign no reason for the unseasonable hot spell.

It was the hottest September weather on record.

Throughout the Central States drastic measures were taken to combat the heat. In many sections schools were closed and public bathing places, which usually close after Labor Day, remained open.

SCHOOLS CLOSED

All Chicago schools were dismissed. Children in portable school houses were dismissed yesterday noon when the sheet iron buildings were raised to the temperature of baking ovens by the intense sun.

Deaths from sun-stroke and heat exhaustion since the hot spell began Monday were placed at 15 in Chicago, which seemed to have been hardest hit. Four persons died in St. Louis from the heat, and a few deaths directly or indirectly due to the high temperature were reported elsewhere.

At Manitowoc, Wis., in the center of the summer resort belt, the thermometer registered 94 yesterday. Goshen, Ind., reported a temperature of 102.

Heat prostrations were innumerable everywhere. Casualties in Indianapolis included three traffic policemen who fell exhausted at their posts in the hot sun.

By International News Service.

25 DEAD IN CHICAGO

CHICAGO, Sept. 15.—Chicago's record September heat wave, with its mounting toll of deaths and prostrations, still held the city in its feverish grip today.

Relief may come tomorrow, but it will be gradual, according to Prof. Henry J. Fox, government meteorologist. Maximum temperature today is expected to equal that of yesterday and the day before, he said.

Twenty-five deaths have been reported here as a result of the heat during the past three days. Fifteen died yesterday. Hospitals are filled with prostration victims.

The mercury touched 95 here yesterday and Tuesday, marking the hottest September 13 and 14 in the history of the Chicago Weather Bureau.

The blanket of heat is moving eastward, according to Prof. Fox, and should reach the Atlantic seaboard by the end of the week.

Because of the intense heat, 613 Chicago schools were ordered closed until the wave subsides. More than 25,000 students, released from study, are spending their "holidays" at the beach.

But while the metropolitan populace suffers, farmers over the corn belt are singing the praises of the heat wave. The State Agriculture Department at Springfield estimated that each day of heat is adding 3,000,000 bushels to the Illinois corn crop.

HUSBAND ASKS DIVORCE, CLAIMING WIFE LEFT HIM

Alleging desertion, James C. Lucas, 5700 Margaretta street, filed suit in divorce against his wife, Elizabeth H. Lucas, 375 Third street, Pitcairn. The couple was married in October, 1923, and separated May 29, 1924. Attorney John F. Gloeckner represents the husband.

MAKES GOOD WORTHLESS CHECKS, GRANTED PAROLE

After he pleaded guilty to eight charges of passing worthless checks on Pittsburgh produce men, Marcus Nach, of Holliday's Cove, W. Va., today in Criminal Court was paroled. It was explained that he had made restitution.

'WET' HOMESTEAD SOLONS SENT TO ATLANTA

BOOTLEGGERS FOR COMPANY

Deputy United States marshals taking to jail three of the five Homestead Borough councilmen and two bootleggers, after the prisoners had been sentenced by Federal Judge R. M. Gibson to serve terms in the Federal Penitentiary at Atlanta, Ga., for conspiring to violate the national prohibition law. Left to right are Joe Franks, Councilman John H. Richards, Deputy Marshal D. A. Goldman, Samuel Stein, Deputy Marshal John G. Lowers and Edward Klein, president of the council. The man in the rear who tried to keep out of the picture is Councilman James L. Oates. Two other convicted councilmen, George McLaughlin and Samuel T. Horgan, were released under $5,000 bond each pending appeals to the United States Circuit Court.

HELD IN INSURANCE PLOT TO PASS FOR DYING MAN

PITTSBURGH SCHEMER SEIZED

A scheme to defraud insurance companies by having an able-bodied man take the necessary physical examinations for a dying man, was revealed here today with the arrest in New York of Fred S. Sahada, of Pittsburgh. He will be brought back here to face a false pretense indictment on charges preferred by representatives of the John Hancock Life Insurance Company.

Sahada, it is alleged, represented himself to be George Sahada, of Dormont, when applying for a $5,000 insurance policy. The real George Sahada, representatives of the insurance company say, was a cousin of the man under arrest, and at the time application was made for the policy, was in ill health and died sometime later. Fred Sahada, the insurance company representatives say, took the examination and made other misrepresentations in connection with the case and then attempted to collect the face of the policy following his cousin's death.

PAYS $25 FOR TWO HAMS

Four hours after he is alleged to have stolen a ham from a Fifth avenue food store, James O'Dowd, 27, of 206 Marlow street, went back for more ham. He got it. There was a short chase and O'Dowd and two hams were turned over to the police.

Before Magistrate George H. England this morning O'Dowd said he had been drinking and did not relish ham. A fine of $25 was imposed.

GRIM 'FRUIT' ON MEXICAN TREES

NOGALES, Ariz., Sept. 15.—(AP.)—Bodies of 38 bandits reported hanging singly and in groups from limbs of trees and from telegraph poles along the Southern Pacific of Mexico Railway in Nayarit today stressed the Mexican government's warning that "outlawry doesn't pay."

Dispatches from Guaymas, Sonora, said travelers and trainmen arriving there told of having seen the gruesome evidence of the government's campaign against the bandits. The bodies were hung along the right of way between the stations of Compostela and Ahuacatlan in Southern Nayarit, in the heart of the region where bandits have attacked railway trains with some loss of life.

SAYS JAIL BEST CURE FOR NARCOTIC ADDICTS

Jail is the best cure for narcotic addicts, Harry Reese, 22, of Bingham street, told Judge James R. Macfarlane in Criminal Court today after he had been sentenced to six months imprisonment for the theft of prescription blanks and the forgery of physicians' names to narcotic prescriptions. Reese pleaded guilty.

DOGS BITE THREE

DOROTHY HEISER

Dorothy Heiser, 6, whose lip was partially torn off when a new fox terrier pet, brought home by Patrolman George C. Heiser, her father, to 1051 East Ohio street, attacked her and her mother, Mrs. Hilda Heiser, 25.

GEORGE GALETICH

George Galetich, 11, 1146 East Ohio street, within one square of the Heiser home, was bitten by a neighbor's dog which he found under his bed and attempted to coax from its hiding place. He was bitten on the left wrist.

Pet Bites Wife and Child

A mother and daughter were severely bitten by a fox terrier, new pet in the home of Traffic Officer George C. Heiser, 1051 East Ohio, street, last night. Mrs. Hilda Heiser, 25, was able to care for her home today, but the daughter, Dorothy, 6, is in Allegheny General Hospital, with part of her lower lip torn away.

Heiser took the dog to his home when he returned from work yesterday morning. He tied it to a leg of the kitchen stove. Soon the animal became friendly, and Mrs. Heiser released it. Last evening she heard her daughter scream, and when she ran to help her the dog bit her on the left leg. She threw the animal out a window.

Heiser, notified of the accident, got leave of absence from work and with neighbors searched the neighborhood all night for the dog.

George Galetich, 11, of 1146 East Ohio street, was bitten on the left wrist by a neighbor's dog which he found under his bed last evening. His wound was dressed by Dr. C. F. Boucek, 622 Chestnut street.

BUS BANDITS' TRAIL FOUND

By International News Service.

AKRON, O., Sept. 15.—Authorities of Northern Ohio today were searching for three youthful bandits who late Wednesday held up an Akron-Cleveland bus near here and robbed Leonard Heine, New York jewelry salesman, a passenger, of approximately $50,000 worth of rings and other articles.

An abandoned case, containing 20 cheaper rings, was found by Summit county deputy sheriffs near Johnsons Corners, 15 miles from the scene of the robbery.

Two of the gunmen entered the bus at Akron as passengers, while the third followed in an automobile, in which the trio made their getaway after taking the jewels. Their trail was lost several miles south of Akron. None of the other bus passengers was molested.

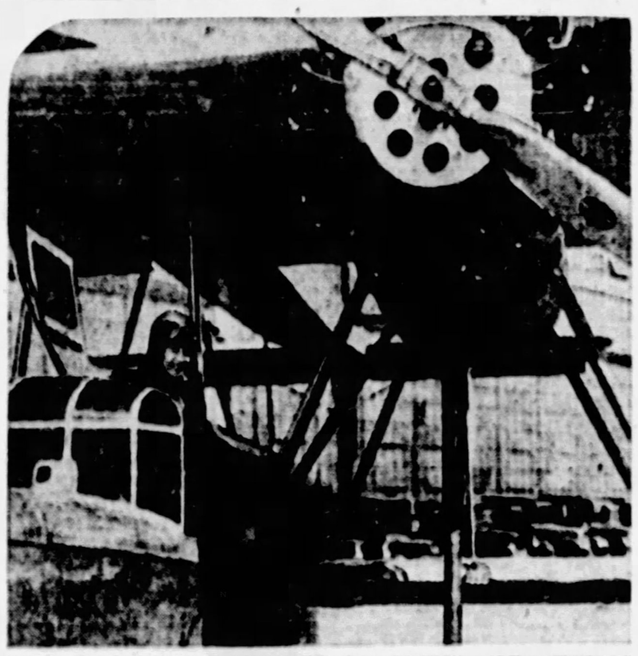

TO HOP ATLANTIC

Miss Frances W Grayson, Long Island real estate broker and student aviatrix, will attempt a "safe and sane" non-stop flight over the Atlantic Ocean, from New York to Paris, in the near future.

Plans Safe And Sane Flight

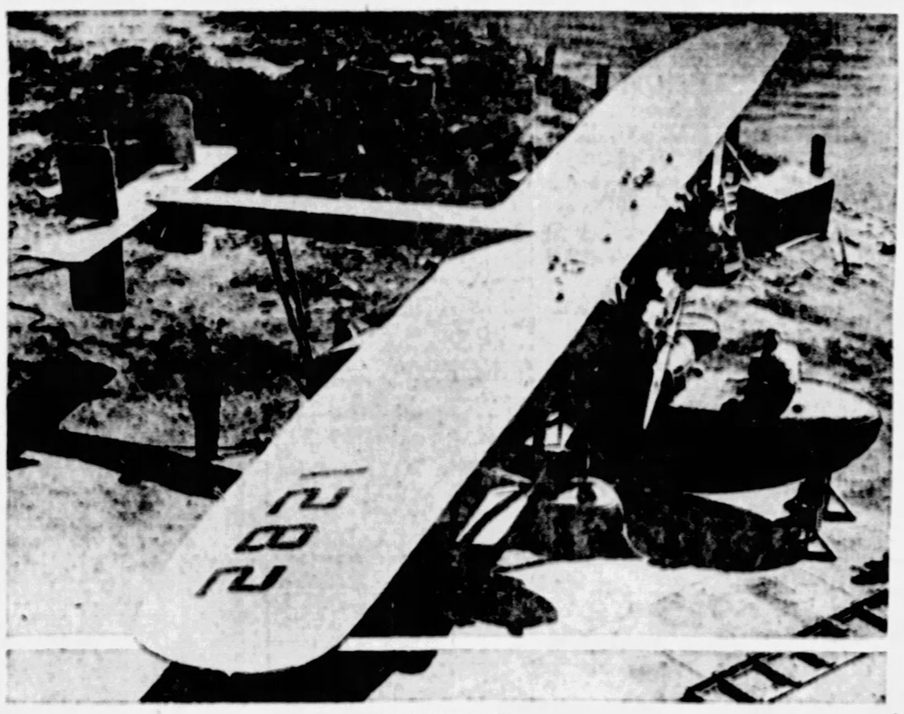

AMPHIBIAN

The ship is an amphibian, Sikorsky twin-motored, and will carry Miss Grayson along with a pilot and navigator on the projected hop in the future. She will attempt the difficult flight only with experienced pilots accompanying her. The huge ship has been especially built for the hop.

VOTE BRAWL PARTICIPANTS GET SENTENCE POSTPONED

ALL SAFETY FACTORS

The plane, with all appliances required by the navy for overseas flights, is financed by Miss Grayson, (above), and Miss Aage Aucker, South Carolina sportswoman.

THE DAILY PICTORIAL — THE SUN TELEGRAPH — GENERAL NEWS SECTION

THURSDAY, SEPTEMBER 15, 1927

PERMIT GRANTED FOR KOPPERS BUILDING

A building permit for a $2,000,000 31-story building at Grant street Seventh avenue and William Penn place, was issued by the zoning board of adjustment today. The building will be financed by the Koppers Company, which plans to occupy all floors above the fifteenth.

The building will face Seventh avenue and will rise 20 stories from the street. At that point there will be a setback of 20 feet to a tower seven stories high. Another setback of 10 feet will be carried to another tower of two stories, with provisions for another setback of eight feet to two additional floors.

The plan calls for a swimming pool and recreational rooms for Koppers' Company employes on the two top floors.

WOMAN IS FREED OF MATE

Her husband, Henry W. Custer, having deserted her and her 10 children in 1923, Mrs. Emma L. Custer, who operates a public garage in Potomac avenue, Dormont, went into Common Pleas Court today and upon her request was declared to be a femme sole trader.

Mrs. Custer requested Judge Joseph M. Swearingen, through her counsel, Lewis M. Alpern, to give her the right to buy, sell, mortgage and otherwise conduct business without the handicap of a husband. Testimony showed that the woman has been making her own way in the world, with the assistance of her children, since her husband left her.

2 BURNED IN FIRE AND EXPLOSION

Two persons were burned in a fire and explosion today in the basement of the hotel and residence of Martin Slanina, 183 Cass avenue. Mary Slania, 29, daughter of the proprietor, was burned on the feet and ankles. As she was canning tomatoes, vapor from a bottle of gasoline communicated to the fire under a preserving kettle and caused the blast.

Fred Slanina, 30, her brother, was burned on the hands in extinguishing fire in the cellar after his sister had managed to beat out her burning clothing.

WOODSIDE ELECTION URGED BY MEYER

The nomination of Robert G. Woodside, organization candidate for Controller, and of the organization's slate of judicial candidates, was urged by United States District Attorney John D. Meyer in a radio address today. H. Fred Mercer presided at the noon meeting in the Hotel Henry headquarters. The speakers were W. Heber Dithrich, candidate for judge, and Register of Wills Joseph N. Mackrell, seeking re-election.

LIQUOR FOR SICK WIFE, ARRESTED MAN DECLARES

Arrested in Munhall street with two jugs containing three gallons of alleged moonshine, Paul Kellerman, 40, of 17 Rutherglen street, told police he was taking the stuff to his wife in a hospital. He was charged with transporting liquor and carrying concealed weapons, a revolver being found on his person, police said.

Armstrong Held Fake Meeting---Mrs. Miller

PHILADELPHIA, Sept. 15.—(AP.)—An alleged fictitious meeting of the Allegheny County Commissioners, attended only by County Commissioner Joseph G. Armstrong, was given today by Mrs. John O. Miller, president of the Pennsylvania League of Women Voters, as the basis for her allegations of irregularities in the commissioners' office.

Mrs. Miller arrived here yesterday after having warrants issued in Pittsburgh for the arrest of Armstrong and William H. Ziefel, chief clerk of the commissioners' office, on charges of falsifying corporate books and making false entries in public records.

The alleged fictitious meeting, Mrs. Miller said, was held in the county commissioners' office March 28, 1925.

"The name of Addison C. Gumbert," she added, "appears on the minutes along with the name of Armstrong, in spite of the fact that on that date Gumbert was sick in a hotel at Cambridge Springs, Pa. A few days later Gumbert's family had him removed to Pittsburgh and placed in a hospital where he died. The charge against Ziefel is merely a matter of form, since as chief clerk of the commissioners' office, it is his duty to transcribe minutes of all meetings.

"Appropriations in excess of $250,000 were made at this meeting in addition to the letting of many important contracts and the creation of numerous new positions in the Department of Public Works. It is my belief that only Joseph Armstrong attended the meeting."

Congress Session Off Indefinitely --Rogers Hopes

BURBANK, Cal., Sept. 15.—Been talk of calling an extra session of Congress to care for the government's business. What's the use of doing that? Ain't Borah and Coolidge already there? Coolidge won't call any extra session. If he had his way he would postpone the regular opening indefinitely, and we'd all be better off.

Yours,
WILL ROGERS.

P. S.—My idea of an optimist is a near-sighted man in a $5.00 seat at the big prize fight.

WILL ROGERS.

(Copyright, 1927, by McNaught Syndicate.)

FAMOUS DANCER KILLED

ISADORA DUNCAN

Isadora Duncan, world-famed interpretive dancer, met death as tragic and dramatic as the life she has led when her Spanish shawl, rippling from a motor car in which she was riding at Nice, France, caught on a wheel hub, wrapped rapidly around it, and dragged her from her seat and along the roadway. Her young husband, Sergei Essenin, poverty-stricken poet, committed suicide by hanging when she divorced him in Russia, his native land.

Vote Raider Blamed In G. O. P. Brawl

It is decidedly impractical, if not downright unhealthy, to hand out political literature in the camp of opposing candidates.

This was the decision of Magistrate George H. England today after he reviewed the numerous alleged punches in the jaw which John A. Murphy, 2728 Connecticut avenue, Dormont, independent Republican candidate for recorder of deeds; his son, Franklin, 21; James Lenigan, 21, 303 Plainview avenue, Dormont, a henchman, and Patrolman Joseph "Boss" Lavery paraded into Central Police Court in the wake of an altercation in the regular Republican headquarters, Henry Hotel, yesterday.

Formal verdict in the case was reserved until Friday morning, September 23—after the primaries.

Intermingled with the story of flying fists today was testimony to the effect that the Murphys and Lenigan had invaded the Republican stronghold and were blithly passing out Murphy's cards to those coming up for the regular noon luncheon. Lavery ordered them out, Murphy said, following which villification and "rights to the head and face" were showered upon him.

CABLE PRODUCTS MERGER NEARS

The projected merger of the Standard Underground Cable Company of Pittsburgh with other leading cable manufacturers and producers of subway materials, has reached the eve of actual consumption, according to well-authenticated reports in business circles today.

Following a meeting of officials here yesterday, at which consideration is said to have been given to the finishing touches of the plan, few details remain to be completed. Approval of the merger by the Federal Trade Commission is declared to be one of the closing formalities. At the office of the Standard Underground Cable Company it was stated that "something might be said later regarding the matter," but no statement was forthcoming today.

Among the corporations said to be included in the merger besides the Standard Underground Cable Company of Pittsburgh, are the Standard Underground Cable Company of Canada, John A. Roebling's Sons Company of Trenton, N. J., Safety Cable Company, Phillips Wire Company, Habirshaw Wire and Cable Corporation and one of the plants of the American Smelting and Refining Company. The combination would have virtual control of the manufacturing of subway materials, it is believed.

TWO BOYS HELD IN THEFTS

Captured after a chase of several blocks in which the arresting officer was compelled to fire a shot, Denny McAuliffe, 17, 5121 Jordan way, and George Kattish, 17, 4837 Butler street, were held by Magistrate E. M. Hough in Morals Court today so that city detectives can investigate their connections with the possible theft of automobile accessories in the produce district of Penn avenue.

The boys were arrested by Patrolman P. J. Fahey who testified he had witnessed them acting suspiciously about automobiles in the vicinity of Twenty-sixth street and Penn avenue.

ORDERS BALLOT BOXES IN 16TH WARD SEIZED

Judge John A. Evans today signed an order directing that ballot boxes used in the primary election in the Sixteenth Ward be turned over to the sheriff. The petition was presented by Francis B. Kirley, of the Department of Weights and Measures. An aldermanic contest made such a step advisable.

BAKERS HEAR EVANGELIST SPEAK

"City Wide Prayer Night" was well attended at Memorial Hall last night, where Uldine Utley, evangelist, held a special prayer service for Christians. There were no converts.

Uldine spoke on "Jesus Christ, the same yesterday, today and forever." Yesterday at noon the child preacher spoke before the employes of the Ward Baking Company at the factory and later before the laborers in the company's garage. She plans visits to various Pittsburgh factories and places of business.

Tonight will be "Preachers' Night" and tomorrow night "Young People's Night."

STATE ELEVENTH IN SEAL SALE

Pennsylvania ranks eleventh in the sale of Christmas seals, with statewide interest increasing, according to Arthur J. Strawson, of the National Tuberculosis Association. Mr. Strawson spoke yesterday at a sectional conference of tuberculosis workers for Southwestern Pennsylvania at the Fort Pitt Hotel.

Dr. C. Howard Marcy, medical director of the Tuberculosis League of Pittsburgh, reviewed the progress of the fight against tuberculosis at the luncheon. Among delegates were: Miss Alice E. Stewart, Miss Florence Leitch and George R. Jackson of Pittsburgh, Miss Anna I. Gilliland and Miss Della A. Glenn, Lawrence county; Miss Edith Flynn and Miss Margaret A. Wilson, Fayette county; Miss Elma C. Graham, Beaver county; Miss Nell H. Ebber and Mrs. Mildred Jury, Dubois; Miss Elizabeth Ostrander and Mrs. Vernon, Dubois; Miss Emma A. Lake, Westmoreland county; Mrs. Jessie L. Wherry and Mrs. John Wherry, Washington county; Miss Anna Hosack and Mrs. Robert Neal, Butlerville; Mrs. Betty Joseph and Mrs. Paul McKissick, Armstrong county, and Mrs. Arabella Devore, Monongahela.

BROOKFIELD MEMORIAL TO WHEELER PROPOSED

SHARON, Pa., Sept. 15.—A memorial to Wayne B. Wheeler at Brookfield, his boyhood home, is proposed by J. H. Van Slyke, farmer near Brookfield and schoolmate of the late anti-saloon league champion. He has begun to receive subscriptions from friends of Wheeler in this district and expects the idea to receive indorsement generally. He would leave the character of the memorial to a committee.

Robs to Finance New Burglar Proof Lock

CHICAGO, Sept. 15.—(AP.)—John Burton as a burglar learned a lot about locks, he explained in court when arraigned on a charge of breaking into a house.

As he approached 65 he decided to retire and invented the Burton burglar proof lock, which even he could not pick. To raise funds to patent it he decided to pull just one more job and this is the one that proved his undoing because he was caught, he told Judge Emanuel Eller.

He said he is willing to plead guilty to the charge, but asked a continuance until November 7 to attend to patenting the lock, which he figures will bring in enough royalties to brighten his life in prison by providing tobacco, magazines and other simple needs.

DIVORCED, FANNY BRICE PLANS ALIENATION SUIT

Nicky Escapes Alimony 'Girl Friend' May Pay

By FRED VAN DEVENDER.
Universal Service Staff Correspondent.

CHICAGO, Sept. 15.—Fanny Brice got her divorce. She was the wife of Jules Nicky Arnstein, gambler, confidence man de luxe.

No alimony was asked. Fanny thinks she can get along without Nicky's support and Nicky is too much of a gentleman to ask for it.

Fanny gets the custody of their two children.

It all was very simple. Fanny filed her suit Monday. She appeared. Fanny told the judge. "And he is in Judge ——'s chambers court today, no longer 'my man' but 'their man' and told her side of the story. "

Nicky was not present. He was de——. That meant, of course, that other parts of the Pacific coast. Two women were claiming him and that rumored preferring not to embarrass he was no longer hers exclusively. his wife by combatting her suit for which Fanny does demand. And freedom.

Unfaithfulness is grounds for divorce in the commonwealth of Illinois.

Otto Baer, attorney for Nicky, explained that his client still loves Fanny, loves her too much to oppose her petition.

"He will return to Chicago as soon as all this affair is settled," Baer explained.

"That may be truer than it sounds. It is possible that Nicky may be part and parcel of a $100,000 alimony of affection suit which Fanny has hinted she may file against some New York matron of fashionable society.

CAUGHT!

Fanny was asked about the time she found Nicky and another woman in a hotel.

"When we arrived," she said, "I found him in a room with another woman. She was in a combination——"

"You mean a step-in," prompted her attorney.

"And there were bottles all around," she continued. "Neither of us said a word."

She said she had had nothing to do with Nicky getting into that predicament, when questioned by Judge Kerner. He evidently was of the opinion that there might have been collusion.

After it was all over, Fanny laughed. Maybe it was easier than she thought it would be.

Fanny's going to sing some more and laugh some more, and maybe think about Nicky some more. For she says they still are friends.

WOMAN SLAYER INSANE, ESCAPES DEATH CHAIR

NEW YORK, Sept. 15.—Mrs. Catherine Barrett who killed her neighbor, Mrs. Mary T. Moore, in the elevator of the apartment house where they lived, was adjudged insane and committed to an asylum. Physicians who examined the woman stated that she was not only insane at the time of the shooting last July, but is still insane. She did not appear in court.

CROWDS ATTEND EVANGELICAL SERVICES

A crowd so great that the tent would not hold it attended last night's evangelistic campaign near the band stand, West Park, North side. Many sat on benches in the park listening to the services when the flaps were lifted at the sides of the tent.

Men and women from all sections of the city and surrounding country are among the crowds that are lending their support to the revival. The Rev. Charles S. Poling took his text from the betrayer Judas.

He said:

"Judas could have been saved if he had tried to be. God has never predestined any man to a life of sin or crime. When a soul repents, God forgives. Had Judas gone out into the night as Peter did, and prayed with all his heart, he could have been saved.

"If God could save Peter and Saul of Tarsus, he could save any human being living today, no matter how steeped in sin they may be. God will not let a single soul go without an effort to save it."

The musical program consisted of solos by the Rev. Alvin L. Carter and congregational singing. Last night the Rev. George W. Shelton spoke on "A Man With Four Friends."

CARRICK CLUBS PICNIC TONIGHT

Sponsored by civic and fraternal clubs, a corn roast will be held in Carrick Park tonight for the benefit of the soldiers' memorial fund. Organizations taking part include the Twenty-ninth Ward Republican Men and Women's Clubs, the Mothers' Club of Carrick, the Carrick Eagles, the Southern Club, the Carrick Literary and Social Club and the Carrick Cotillion Club.

The clubs propose to erect a memorial to the memory of the men who went to war from the Carrick district. A meeting, for discussion of the memorial, will be held in the headquarters of the Carrick Mothers' Club on September 23.

ROYAL ARCANUM SESSION TO CLOSE HERE TONIGHT

The twenty-third biennial session of the Grand Order of Pennsylvania, Royal Arcanum, will close tonight with a session in the William Penn Hotel. Judge J. J. Miller of Orphans' Court addressed the opening session yesterday, which was attended by 200 delegates. H. M. Irons represented the Mayor in an address of welcome, to which Theodore M. Rose, grand orator of the order, responded. The order has a membership of 14,000 in Pennsylvania and a national membership of 125,000.

White House Pets' Valet Stricken By Economy

By Universal Service.

WASHINGTON, Sept. 15.—Wilson Jackson, White House "master of the hounds," today shook his head gravely and allowed that Coolidge economy is not all it is cracked up to be.

Jackson has been transferred to a post in the bureau of printing and engraving. Hereafter, Rebecca, the pet raccoon, Rob Roy and other White House pets will be in the care of Maurice Ward, who will also perform his own other numerous duties in the culinary department of the White House.

HAROLD LEROY WHITNEY WEDS BROADWAY STAR

NEW YORK, Sept. 15.—The secret bride of Harold Leroy Whitney, millionaire clubman and polo player has been revealed as Miss Phoebe Foster, a well-known actress. Whitney was married last Monday to Miss Augustine Egar, which is Miss Foster's real name. The couple endeavored to keep the wedding secret, but the news leaked out and caused some distress to Miss Foster, who is about to star in a new play on Broadway. She stated that she "wants to go on with stage work" and keep her private life apart from it.

BANK AT WAYNESBURG NAMES SMITH PRESIDENT

WAYNESBURG, Pa., Sept. 15.—S. M. Smith is president of the new First National Bank and Trust Company, the board of directors announced yesterday. The directors said the bank would assume deposits and liabilities of the closed Citizens' National Bank.

"Perfect" Butter, lb. 52c

A Leg--A Loin--Of Lamb
Possibly a Forequarter

In Roast Form---At Low Roast Prices!

Two or three times a year the market permits us to do this—then everyone enjoys Lamb. Pink-boned meat from young lambs—prices that make it less expensive than round steak.

Legs of Lamb, lb. 35c Loins of Lamb, lb. 33c
Forequarters of Lamb, lb. 23c

McCann's Fresh Eggs, doz. 49c

The Season's Lowest Price!
Fillets of Fresh Haddock, lb. 19c

Less than twenty cents a pound for solid, pearly meat, free from bones. There is no waste whatever. It's ready for the pan when you receive it.

Metropolitan Layer Cake, ea. 58c

"Half and Half" would better describe it! One layer of Devil's Food and one of white cake; partly covered with chocolate butter cream icing and part with marshmallow. It's one of our new bakery products.

Serve Chicken a la King for the Lunch—pt. 63c

At the Bridge Luncheon, the evening gathering, or wherever the hostess would be relieved of most of the burden of preparing a lunch—serve this delicious combination of chicken, mushrooms, cream and spices.

To Insure Good Coffee Serve—McCann's "Coffee Supreme" 3 lbs. $1.29

As simple as that! To make expensive percolators worth their cost, the coffee itself must have flavor and aroma, and produce a beverage of strength and body. Use "Coffee Supreme" and you'll know exactly what we mean.

Febco Asparagus, 2 tall cans 39c

Convenient for salads or to serve as a vegetable on toast. Packed in California—tall No. 1 cans.

Freshly Dressed Stewing Hens, lb. 37c

Have you served an old-fashioned Chicken dinner lately? Delicious Chicken Pie, Noodle Soup, or Chicken with Gravy and Hot Biscuits may be prepared with these tender young hens.

Domestic Swiss Cheese, lb. 53c

The holes in Swiss Cheese are formed while the cheese is curing. Their size and shape indicate the skill of the cheese maker. This "fancy" Domestic Swiss is an excellent example of how America has "out Swissed" Switzerland in making cheese.

Special Chicken Dinner For Friday and Saturday, 75c

Roasted Chicken, Green Peas, French Fried Potatoes, Bread or Rolls, Pie or Pudding, Coffee.
Served in our Coffee Shoppe or Cafeteria
11 A. M. to 7:30 P. M.

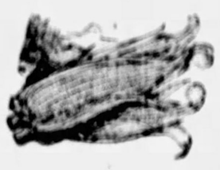

Home-Grown Corn, doz. 43c
Two Varieties at One Low Price

Golden Bantam and Country Gentleman—fresh from the stalks of local gardens. Full-kerneled ears with that fresh-from-the-garden flavor.

Fresh Cauliflower, 2 heads 35c

Shop Friday at McCann's With Saturday's Advantage

This is our Thursday week-end ad. Prices are effective today at noon, until Saturday night. If we make a good buy after this ad goes to press, the item will appear in tomorrow's paper. These additional articles in Friday's ad are ready for sale at noon Friday.

MARKET STREET McCANN'S "For Absolute Reliability" DIAMOND SQUARE

DOWNTOWN DIVISION

THE UNIVERSITY OF PITTSBURGH

Evening Classes in Liberal Arts, Business Administration, Education, and Engineering.

REGISTRATION
Chamber of Commerce Building
SEPTEMBER 21 TO 24

WITHOUT going into a lot of uninteresting technical details, the most apparent advantage of Rieck-McJunkin Electropure Milk is this:

Its Delicious Fresh Milk Flavor.

The Electropure Process of protecting Milk does not require any extended period of heating. The Milk never comes in contact with a hot surface.

That's why *everybody* likes it—grown-ups as well as children—!

It's Nature's food *exactly* as Nature made it—

RIECK-McJUNKIN *Electropure* MILK

"There's Health in Every Drop"

Forbes and Stevenson Streets—Grant 2900 • • • • • • • • 3001 Liberty Avenue—Grant 6450

The "weather machine" enables us to guarantee you a satisfactory paint job...

DEVOE Lead and Zinc Paint must and does stand up under a "weather machine" test before it leaves the factory.

And how this machine punishes the paint! Artificial sun rays scorch it. Artificial rain storms drench it. Artificial frost freezes it. In a few weeks this machine concentrates all the weather wear which paint would receive in years of actual use on your house.

Do you wonder that we guarantee a satisfactory paint job when Devoe is used!

PITTSBURGH DISTRIBUTOR
C. A. Michel & Co.
640 Smithfield St. 3 Doors from 7th Ave.

DEVOE DEALERS:

C. A. SCHULTZ, 2604 Brownsville Road, Carrick, Pittsburgh, Pa.

LANG BROTHERS, Main Street, Sharpsburg, Pa.

JOHN DICK, 2818 Spring St., Pittsburgh, Pa.

BYERS HARDWARE CO., Coraopolis, Pa.

FORBES HARDWARE STORE, 5851 Forbes Street, Pittsburgh, Pa.

JOS. O. YOUNG, 527 Lincoln Avenue, Bellevue, Pa.

Kaufmann & Baer Bargain Friday

For Friday—New Arrivals For This "Fashion Week" Headliner

Fall Dress Event

$14.95

For the season we have not seen dresses of such utter wearability—all the light woolen fabrics—Cataline Crepe, Tweedine, Lorcheen, Lazar, Wool Crepe and Jersey—and the popular checked, plaid and plain velveteens—also satins and Canton crepe. Sizes 14 to 18 and 34 to 46.

K. & B. Co.—POPULAR PRICE DRESS SHOPS—Third Floor.

The Boast of the Fashion Floor Are the New

COATS

$55.00

Dressy and sports coats with luxurious fur treatments that date them, beyond question, "Fall 1927." Heathery mixtures, built on straight lines with deep shawls of pointed wolf, opossum, badger and fox. And formal looking suede cloths with stoles and deep cuffs of fine long haired furs or short curled caracul. Flared, tucked and seamed in subtly handsome ways. Black and all new colors.

For Misses and Women

K. & B. Co.—COAT SHOPS—Third Floor.

RUG SPECIALS

FOR BARGAIN FRIDAY

Maker's Samples—$27.50 to $37.50 Rugs

11.3x12 Seamless Brussels Rugs
9x12-Feet Axminster Rugs
9x12 Worsted Brussels Rugs
8.3x10.6 Seamless Axminster Rugs
8.3x10.6 Wilton Velvet Rugs
7.6x9 Deep Pile Axminster Rugs

$19.75

We bought a manufacturer's samples of Fall Rugs at liberal price concessions—the group offers wide variety and the values are remarkable at this time of year. Oriental, Chinese, chintz and all-over patterns.

Tapestry Brussels and Wool Fibre Rugs—woven for lengthy service—5 sizes 9x12, 8.3x10.6 and 7.6x9—special..... **$10.00**

Gold Seal Congoleum Rugs—discontinued patterns—sizes 9x10.6, 9x9 and 7.6x9. Also 9x12 Borderless Enameled Rugs—special..... **$5.00**

Cork Linoleum—extra heavy, burlap back—all new fall patterns including tile, block and broken stone designs—special, sq. yd..... **59c**

Inlaid Linoleum—straight line, marbleized and block patterns—unusual wearing quality—special, square yard..... **$1.25**

K. & B. Co.—Sixth Floor.

BARGAIN FRIDAY SPECIALS

Sterling Silverware
Odd Pieces, Special
Flatware with sterling silver handles. Including meat forks, salad forks, pie knives and berry spoons. Formerly $1.25 each. **89c**
Street Floor.

Tennis Rackets
Formerly $3.95 to $16.50
Our entire remaining stock of Wright and Ditson, Spalding, Kent and Harry C. Lee tennis rackets at 1-3 less original prices. **1/3 off**
Fifth Floor.

Wall Paper Lot
Formerly $4.50, Now
Tapestries, grasses, bedroom sprays and two-tones. 10 bolts wall, 4 ceiling and 20 yds. binder. **$3.29**
Sixth Floor.

Plisse Shade Cloth
A Bargain for Friday at, yd.
This cream-colored material is a heavy quality that launders unusually well. 37 in. wide. **29c**
Sixth Floor.

Panel Curtains
$1.50 and $1.95 Grade
Fringed and overlock styles, in white or ecru. 42 inches wide, 2¼ and 2½ yards long. **$1.39**
Sixth Floor.

Velvet for Hats
Instructions Given in Making
Velvet strips, 9x36 in., for making fall hats. Many colors. Instructions given without extra charge. **98c**
Street Floor.

Women's Underwear
Of Lustrous Rayon
Vests, bloomers and panties of closely woven rayon. Nicely tailored styles, in pastel shades. **79c**
Fourth Floor.

Boys' New Pajamas
Ages 4 to 16 Years
One and two-piece styles in good colors. Plain and striped materials. **89c**
Fourth Floor.

"Pow" Felt Cleaner
Odorless and Harmless
A dry cleaner for your felt hats, woolens, furs, suede. Quickly removes grease spots and dirt, leaves no rings. **25c**
Street Floor.

New Corsettes
In All Sizes, Special
Two models in flesh rayon. One slightly boned. Another with a good diaphragm control. All sizes, including average and medium stout. **$1.00**
Fourth Floor.

Swanky New Felt Hats

Unexampled for Value and Style Variety in Pittsburgh. Every Popular Mode, Every Possible Color.

$4.95

Sports, Business, Travel, Town and All-Tailored Wear demand Felt Hats—these Felts because they are so simple, yet so strikingly different. Cloche, vagabond, turban and toque shapes—with the clever cut and turned brims possible only in felts. For debutante, miss, woman and matron.

The Full Range of Head Sizes

K. & B. Co.—MILLINERY—Second Floor.

Boys' "Kay Bee Jr."* Suits

All 4-Piece Models

Friday Only **$9.85**

For this special event, 400 Kay Bee Jr. suits have been assembled for quick selling—and marked accordingly! All new Fall shades—tans, browns, greys and mixtures; with 2 pairs of plus four golf knickers. Featuring the new "Clover Leaf" double-breasted or the smart "Collegiate" 3-button single-breasted models. Sizes 6 to 17 years.

*Trade Mark Registered.

Youths' 2-Long-Trouser Suits

$16.95 to $22.50 grades. Blue pin stripes—light or medium greys and tans—single and double-breasteds. Sizes 12 to 20. Each..... **$15**

K. & B. Co.—BOYS' CLOTHING—Fourth Floor.

Artcraft Samples at Low Sale Prices

—In the Last Day of the Artcraft Sale

Scarfs, Night Robes, Luncheon Sets, Women's and Children's Dresses, Crib Quilts, Shawls, Aprons and Bedspreads—beautifully hand embroidered by masters of the art. Slightly soiled from display. One of a kind.

At More Than **1/2 Off** *Regular Prices*

$ 1.50 to $ 3.00 Grades, $1.00
$ 4.00 to $ 5.00 Grades, $2.00
$ 5.50 to $ 8.50 Grades, $3.00
$ 9.00 to $10.50 Grades, $4.00
$11.00 to $15.00 Grades, $5.00
$15.50 to $18.00 Grades, $7.95

$1.29 Velour and Tapestry Pillows Taupe, brown, green and blue velour combined with tapestry. Half moon or square shapes. **89c**

K. & B. Co.—ARTCRAFT DEPARTMENT—Second Floor.

Limited Lot Men's Suits

That Sold From $30 to $45, Now

Many of them Have Two Pairs of Trousers, Your Choice at **$15**

Naturally you want to know why we are selling Suits at less than original cost to us. There is a reason, and a good one. They are all *light colored* Suits (not necessarily light in weight) that not everyone cares to wear in the fall. There are light tans, light grays, plain colored suits, plaid and club check suits.

Sizes 32 to 44, Including Some Shorts, Stouts, Longs

At this price for standard K. & B. clothes you cannot be disappointed. Even though you do not wear it until next summer, you will make a worth-while purchase. Some of the suits have one pair of regular trousers and one pair of knickers—other suits have two pairs of regular trousers—most suits are regulation three-piece.

Because of low price alterations will be made at a slight charge.

Express Elevator or Escalator to Men's Clothing, Fifth Floor.

More Men Will Buy LYNDON* Hats This Fall

$5.00

A good product is always marked by continued upward volume in selling. The Lyndon is just a few seasons old, yet each season hundreds more have been sold. Materials and workmanship are far beyond the average, and style is equal in smartness to the most expensive hat you can buy. All sizes.

*Trade Mark Registered.

The K. & B. Special, Always **$3.85**

A moderately priced Hat for thrifty men. Ready for a season or two of satisfactory wear, and possessing all the style characteristics of better hats.

Just Inside the Smithfield Street Entrance.

Be Sure to Visit the K. & B. Modern Home Electrical Show, 7th Floor

Boys' Union Suits
Specially Priced at
A good grade of medium weight ribbed material. Ages 8 to 16 years. **59c**
Fourth Floor.

Toilet Paper, Roll
Bargain for Friday
Sanitissue paper. A very fine grade which makes it a popular household necessity. **10c**
Street Floor.

Men's New Shirts
Sizes 13½ to 17
Neckband and collar-attached styles. An assorted lot in broken patterns from better grades. **98c**
Street Floor.

Imported Gloves
With Bandalette Cuffs
Women's new glace gloves, with one-clasp fasteners, in the new tans and beaver colors. Nicely finished. **$1.79**
Street Floor.

Women's Hosiery
Silk and Rayon Mixture
Reinforced heel, sole, toe and garter top. A good range of colors. **55c**
Street Floor.

Boys' School Shoes
Sizes 1 to 5½
High shoes of a good quality tan calf with leather soles. Oxfords of tan calf or elk with leather, crepe or rubber soles. Formerly $4.00 to $5.00. **$2.45**
Middloor.

New Golf Hose
A Bargain for Friday
Light weight hose. Large assortment of fancy checks and plaids. **95c**
Fifth Floor.

Friday Specials Men's and Boys' Furnishings

Boys' shirts—Chambray and fancy percales, in plain blue or tan. Also figured effects. All sizes. Seconds..... **50c**

Men's Shirts—Neckband or collar-attached. Of madras, percale and domestic and imported broadcloths. Large range of good patterns. Reduced to about half price. Sizes 14 to 17. 2 for $1.50..... **77c**

Boys' Fall Weight Union Suits—Regulation style, with flap seat. Ecru ribbed. All sizes..... **50c**

Women's Full-Fashioned Thread Silk Hose—French nude, gunmetal, black, dove-gray, atmosphere, gray, etc. Mercerized top, heels and toes. All sizes. Irregulars of $1.50 and even better qualities. (2 prs. for $1.50). Pair..... **79c**

Boys' and Girls' School Stockings—Fine or heavy ribbed, in black or colors. Many made with double knees for durability. Some irregulars of 50c quality. 4 prs. for $1.00. Pr..... **29c**

Boys' Clothing

110 Boys' 3-Piece Suits—Coat, vest and full-lined knickers of long pants. Broken lots. Fall and winter weight fabrics. Sizes 11 to 18 years..... **$2.95**

Small Boys' Wash Suits—Long wearing fabrics. Peggy cloth, mercerized poplin, etc. Button-on style. A few middies; slightly counter soiled. Sizes 3 to 8 years..... **69c**

Boys' Corduroy or Wool and Cotton Mixed Knickers—Brown corduroy and dark patterns, in mixture fabrics. Sizes 8 to 18 years..... **$1.00**

BASEMENT STORE

Women's New Fall Footwear

Smart Fall Models—$4.00 and $5.00 Grades

Black Satin
Patent Colt
Fine Suedes

$1.95

Black Kid
Black Calf
Smart Velvets

What an opportunity to buy for all Fall and Winter needs! Strap pumps—buckle pumps—opera pumps—step-in pumps, dress oxfords, walking oxfords, etc.—for street wear, business wear, dress wear!

Sizes 2½ to 9
Mostly wide widths.

BASEMENT STORE

Store Hours: 9 A. M. to 5:30 P. M. Daily

Friday Specials Yard Goods, Bedding, Etc.

Canton Flannel—27 inches wide. Also extra heavy double fleeced outing flannel. Yd. **19c**

42-Inch Bleached Pillow Tubing—Good firm quality for general use. Yd..... **29c**

40-Inch Unbleached Sheeting—Excellent for sheets or mattress covers. Yd..... **25c**

Plaid Cotton Blankets—72x80 in. Gray or blue, in a soft finish, with shell stitched edges. Pair..... **$2.49**

Wool Filled Bed Comforts—72x84. Covered with fancy silkalines with plain borders to match. Excellent value. **$4.95**

Women's & Children's Furnishings

Women's Princess Slips—Of nainsook, neatly trimmed with narrow embroidery or lace edging, knee length and roomy garments. Sizes 36 to 44..... **59c**

Clearance Women's Dresses—All this season's garments, in a dozen pretty models of corded and barred dimity, with various trimming effects. Sizes 16 to 18 and 36 to 46. All sizes in the lot, but not in each style..... **79c**

Children's and Misses' Wool Sweaters—Slip-over and button-in-front models. In solid or combination colors—assortment of fancy effects. Sizes 2 to 16 years..... **$1.59**

Young Men's Trousers
Collegiate and Regular
Tans, grays and fancy mixtures. Neat herringbones and stripes. Waist measurements, 29 to 38. $2.95 grade. **$1.69**
Fifth Floor.

"Peter Pan" Foulards
33 Inches Wide
In new fall colorings. Guaranteed fast colors. A lustrous finish. Regularly 49c yard. **33c**
Second Floor.

Pillow Cases, Pair
Hand Embroidered
Puff sized. Porto Rican pillow cases, 42x36 inches. Beautiful hand work. **$1.00**
Second Floor.

Beverage Bottles
Amber Colored, 2 Doz. for
Twelve-ounce size bottles. Crown top. Packed two dozen to a carton. Formerly 2 dozen, $1.50. **$1.25**
Seventh Floor.

Boys' Sweaters
Sizes 28 to 36
For school or sport. Cricket sweaters in fancy designs and patterns. V-neck slip-overs. **$2.95**
Fifth Floor.

Velour Cushions
With Tapestry Centers
Three attractive styles and all the desirable colors. **$1.59**
Sixth Floor.

Valance Curtains
Ruffled 5-Piece Sets
Plain or crossbar voile. Colored ruffles of rose, blue or gold. Double ruffle valance, 54-inch. **$1.00**
Sixth Floor.

KAUFMANN & BAER CO.
PITTSBURGH UNIT OF
GIMBEL BROTHERS, INC.

FILIPINOS URGE PORTER FOR GEN. WOOD'S JOB

Pittsburgher Favored By Nationalists

By GLADSTONE WILLIAMS,
Sun-Telegraph Washington Correspondent.

WASHINGTON, Sept. 15.—Representative Stephen G. Porter of Pittsburgh, chairman of the House Foreign Affairs Committee, loomed today as an important dark horse contender for the post of governor general of the Philippines, made vacant by the recent death of Gen. Leonard Wood.

It became known that important Philippine elements, both here and on the islands, including Pedro Guevara, Philippine Nationalist representative in Congress, and officials of the Independence Bureau of the islands here are prepared strongly to urge Mr. Porter's appointment by President Coolidge. The second Filipino delegate to Congress, Commissioner Isauro Gabaldon, is understood also to be favorable to Mr. Porter's selection.

President Coolidge has not yet indicated what course he will follow in selecting a successor to Gen. Wood, but it is thought likely that he will consult responsible representatives of the Philippine government to determine their desires. In that case, the Pittsburgh congressman would undoubtedly head the favorite list.

Although Representative Porter's name has not been mentioned publicly here for the post, those who are regarded as well-informed on Filipino leaders are said to have been grooming him all along in a quiet way, only awaiting the opportunity to urge him upon the President.

As chairman of the important House Foreign Affairs Committee, Mr. Porter has been considerate of Filipino problems in a way to endear him to island leaders. The statement is made without qualification that he is more acceptable to them than any one else who has been suggested.

Recent dispatches from Manila reported that the minority party in the Islands has indorsed for the office Acting Gov. Gen. Eugene A. Gilmore, who has been serving since the death of Gen. Wood. Also it was revealed that Manuel L. Quezon, speaker of the Philippine Assembly and leader of the Nationalist party, which is the dominant group on the islands, has suggested a list of three acceptable candidates.

Mr. Porter, however, is declared by those in position to say to be the real choice of the dominant group and the present island administration.

The governor generalship of the Philippines is regarded as one of the choicest plums handed out by each new administration, paying $18,000 a year with other attractive allowances. Gen. Wood was the incumbent during the past six years, having been appointed by President Harding at the beginning of his administration.

Indications are that President Coolidge will not fill the vacancy until Congress convenes.

ARREST FIVE IN MINE RIOT

Three coal and iron policemen of the Pittsburgh Coal Company, a union picket and his wife are out on bail today awaiting court trial on charges of assault and battery. Thomas Williams, G. C. Schwitzer and E. L. Figart, the officers, waived hearings on charges of felonious assault and battery last night before Justice of the Peace Phillip Hillin of Heidelberg. Williams posted $500 bail and the other two $1,000 each. The charges were preferred by Henry Berman and his wife, who were previously held for court on charges of assault and resisting an officer, preferred by the police.

SPEAKS NIGHTLY

THE REV. K. L. CRAMER

The Rev. K. L. Cramer, evangelist and musical saw soloist, preaches nightly at 7 o'clock at the Full Gospel tent meetings, Bedford avenue and Morgan street, being held by the C. & M. Alliance, Branch No. 2.

Protect Our Marine, Johnson Pleads

By Universal Service.

SAN FRANCISCO, Sept. 15.—"The United States must protect its merchant marine."

This forceful plea for preparedness was made by United States Senator Hiram W. Johnson before members of the afional Exchange Club in convention here.

"What happened at the Geneva disarmament conference has opened the eyes of all our people," said Senator Johnson. "I believe in disarmament, but I do not believe in the disarmament of the United States and the armament of all other nations.

"We must do as Great Britain has done for the last 150 years—prepare to protect our trade. America is maintaining a trade supremacy. But America will be worse than foolish if she does not protect her proud position on the seas.

"Ours is a peaceful nation. We must arm, not for aggressive design, but to meet any nation that comes to threaten our trade. It is up to you as citizens, and the men who represent you, to see that the United States is prepared to meet such aggression on the part of other nations."

TARENTUM BABE DIES AFTER BEING SCALDED

Edward Norris, 14 months old, of Dallas avenue, Tarentum, died in the Allegheny Valley Hospital last night a few hours after he had been scalded by boiling coffee at the Norris home. The baby tugged at a tablecloth while his parents were out of the room and upset the coffee.

M'KEES ROCKS WOMAN FILES SUIT FOR DIVORCE

Charging cruel and barbarous treatment, Mildred G. Yaggi, 2956 Sandborn street, filed a suit in divorce against her husband, Fred J. Yaggi, 901 First street, McKees Rocks. They were married in 1915 and separated in 1926. George Y. Meyer represents the wife.

2 HOUSES, BARN BURN DOWN

Two dwellings and a barn filled with grain burned to the ground yesterday in Chartiers valley. The total loss was estimated at $30,000. Firemen were unable to save an unoccupied dwelling owned by Esperanto Italy of Heidelberg. Starting in the kitchen, flames destroyed the home of Dominic Rosso, Oakdale road, Trevskyn.

A season crop of hay and grain was burned when fire destroyed a barn on the farm of T. D. Lesnett, near Bridgeville. Due to the lack of water it was impossible to fight the blaze.

Your own work
in its most beautiful form

THAT'S what an Etchraft Enlargment is. It's the picture you took yourself made more artistic, more attractive, more desirable.

The advantages of enlargements over regular-sized Kodak prints are manifold.

All the good points of your negatives are retained and emphasized, while the undesirable portions may often be eliminated. Your snapshot *actually* becomes a photographic masterpiece.

Developing, printing and enlarging of the superior sort

Eastman Kodak Stores, Inc.
606 Wood St.

KNAPP
BROTHERS COMPANY
20 DIAMOND SQUARE

FRIDAY SPECIAL
Boston Scrod, lb....15c
Croakers, lb.....20c
Silver Bass, lb.....20c
Boston Fillets, lb....25c
Butter Fish, lb.....20c
Baby Trout, lb.....20c
Try Our Deep Sea OYSTERS
Guaranteed Fresh
Received Daily
Note to Dealers Who Buy Wholesale!
Drop us a card and get our price list and save money.
Hard and Soft Shell Crabs, Turtles, Lobsters

STORE OPEN DAILY FROM 9 A. M. TO 5:30 P. M.—SATURDAY 'TIL 6:00 P. M.

New Apparel—
Complete assortments of new fallapparel for women, misses and children—NOW on sale at Value-Giving Prices.

Lewin-Neiman Co
SMITHFIELD ST. OPPOSITE POST OFFICE

Charge Accounts
We invite you to open a charge account. Our credit manager, fifth floor, will be glad to receive your application.

DRESS CLEARANCE

A Sensational "Two for a Price" Close-Out of Silk and Summer Dresses

2 for $3 | 2 for $7 | 2 for $11

$5 TO $8 VALUES! | $10 TO $15 VALUES! | $16 TO $25 VALUES!

Georgette Dresses Washable Satins and Radiums Finest Quality Voiles Canton Crepes Flowered Chiffons Pussy-Willow Prints Sport Dresses Street and Afternoon Styles Party Frocks

In taking recent stock of our summer dresses we find ourselves with about 350 surplus garments—odds and ends, small lots, broken size groups, etc., that we WANT TO GET RID OF AT ONCE. We cannot spare the room they occupy on the floor and as we never park goods away we'll CLOSE OUT THE ENTIRE LOT tomorrow, while they last at TWO FOR A PRICE! In many cases these sale prices are FAR LOWER than the manufacturers' original COST TO US! Buy these dresses for wear right now. Buy them to wear all winter under your coat. Buy them to lay aside for next summer!

All Sizes for Women and Misses' in the Groups, Though, of Course, Not All Sizes in Every Style as Many Are Only One-of-a-Kind.
(Lewin-Neiman Co.—DRESSES—Third Floor)

DOLLAR DAY

Every item listed below is specially priced for one day, Friday only. Many are broken lots. All worth two and three times a dollar! SHOP EARLY for first and best choice.

Rayon Hose, 3 Pairs For $1
Formerly sold as high as 79c. Semi-fashioned rayon hose with reinforced heels and toes. Light shades. (Main Floor)

Boys' Stockings, 4 Pairs $1
Fine ribbed cotton stockings in double knee, ribbed styles. In sizes 8 to 11½. Formerly sold as highas 39c. (Main Floor)

Silk Hose $1
$1.95 Grades!
Women's full fashioned pure thread silk hose in chiffon and service weights. All with to wear. Some have contrasting tops.
(L.-N. Co.—Main Floor)

Women's Gloves, 2 Pairs $1
Women's silk gloves in 16-button and novelty cuff styles. Formerly sold at $1.95. Broken sizes and colors. (Main Floor)

Linen Lunch Cloths $1
Imported linen lunch cloths, 50x50 inches, in white with vari-colored borders. Specially priced for Friday. (Main Floor)

Underwear $1
Real $1.98 Grades!
Women's chemise and step-ins of crepe de chine and radium silk that sell at $1.98. Some slightly soiled. Broken sizes and colors.
(L.-N. Co.—Main Floor)

Women's Shaker Sweaters $1
Women's heather shaker sweaters with large shawl collars and roomy portable pockets. Sizes 36 to 44. (Main Floor)

Rayon Undergarments, At $1
Women's gowns, chemise, step-ins, vests, bloomers and French drawers of splendid quality rayon. Sizes 34 to 44. (Bloomers in extra sizes).
(Main Floor)

Wom's Gloves $1
$1.95 Grades
Women's new fall gloves in stitch and novelty cuff styles. Sizes 5½ to 8. Colors of tan, brown, black, oft, gray, new leather shades, etc.
(L.-N. Co.—Main Floor)

Leather Bags, At Only $1
New leather bags in pouch and flat underarm styles with long, short and back straps. Lined and fitted. (Main Floor)

Women's Union Suits, At $1
Women's cotton lisle union suits in regular and extra sizes. Bodice tops and built-up shoulders. Sizes 34 to 52.
(Main Floor)

Silk Scarfs $1
Real $1.95 Grades!
Women's chiffon and crepe de chine silk scarfs in solid tones or all-over figured effects. Plain and hemmed styles. Newest shades. (Main Floor)

Women's Crepe Gowns, At $1
A special lot of crepe gowns in regular and extra sizes, 34 to 52, in colors of white, peach, honey and orchid. (Main Floor)

Children's Sweaters, Each $1
Smart new sweaters in pullover styles. Round and V necks. Long sleeves. Sizes 24 to 32.
(Main Floor)

Kimonos $1
Real $1.98 Grades!
Women's kimonos of crepe kimona in assorted patterns. Some silk lisle trimmed. Some with handkerchief sleeves. Formerly sold at $1.98. Broken ranges of sizes and colors.
(L.-N. Co.—Main Floor)

Continuing Our Great Sale Fur Trimmed

COATS

Real $50—$65 Values!

Women's, Misses' Extra Sizes, 14—52½.

$39

This collection of handsome coats—there are nearly 500 altogether—features Fall's smartest, newest styles. There are graceful front and side flares, huge shawl collars of beaver and other luxurious furs, fur panels and tuxedo fronts, slim, straight-line coats and wrappy models. Sailor blue, shaglark, Dragon's blood, Newtan, wood brown, black, etc.

Newest Fabrics!

Estrella, Duvbloom, Duvmere, Velona, Newzelia, Broadcloth, Venice and Imported Sports Fabrics. All Coats Lavishly Fur Trimmed.

(Lewin-Neiman Co.—COATS—Second Floor)

For Bargain Friday! Beautiful New

FELT HATS 1.95

New Fall hats of splendid quality felt in every smart new style featuring off-the-face effects, brimless models, tucked crowns, etc., in sizes for misses and matrons. All wanted new colors.

(Lewin-Neiman Co.—MILLINERY—Fourth Floor)

LEWIN-NEIMAN CO., 303-309 SMITHFIELD ST.—JUST ACROSS FROM POSTOFFICE

Great crowds appreciate positive gain
in the
New Low Prices
of these High Quality
Coffees

A&P
ESTABLISHED 1859
"WHERE ECONOMY RULES"

This is evidenced by the tremendous increase in the demand for these 3 delicious coffees

"Three Quality Coffees—A flavor for every taste."

8 O'Clock new low price lb 33c

"Highest quality Golden Santos"

Its quality won the Gold Medal at the Sesquicentennial Exposition

Red Circle new low price lb 37c

"A blend of the finest Coffees grown"

The beginning of a perfect day—a cup of that good Red Circle Coffee.

Bokar new low price lb 41c

"America's foremost package Coffee"

Because of its superior intense flavor and aroma. Packed in Air Tight Tins.

THESE 3 QUALITY COFFEES ONLY AVAILABLE IN A & P STORES

THE GREAT ATLANTIC & PACIFIC TEA CO.

POLITICAL FOES TRADE SLAMS AT 4 RALLIES

"The vicious pre-election scandals by the county's obstructing controller will fade and die next Tuesday, but the parks, the splendid roads, bridges and tunnels will remain forever," said County Commissioner E. V. Babcock, speaking last night at a meeting in the North Side Chamber of Commerce auditorium.

"Servants of the county political machine have called me an obstructionist," said Controller C. C. McGovern last night in Mt. Washington. "They must mean I have obstructed measures which would waste the people's money. I would be a traitor to the taxpayers if I did not obstruct such drives on the public purse."

"Petty politics of the poorest type," was the description applied to the charges filed against County Commissioner Joseph G. Armstrong and Chief Clerk William H. Zeidel by former Judge Stephen Stone, speaking last night at an organization meeting in Taylor Allderdice High School.

"When I am elected Controller I shall audit every expenditure as it comes to me and at that time exercise the Controller's function of preventing unjustifiable expenditures instead of paying them first and then attempting to audit them months later," said Robert G. Woodside, organization candidate, at a meeting in the Shadeland School, Twenty-seventh Ward. "The word of the Controller is the final word. Not one dollar can be spent without his approval."

GOLLMAR SPEAKS

While the battle between the organization and Controller McGovern continued merrily, the independent candidates for the Common Pleas Court bench spurred their drive to break the organization slate.

"The voters should be more interested in what a judge will accomplish on the bench than in his politics," said Judge Frank I. Gollmar, speaking in Tarentum last night, going on to urge the elimination of judicial delays as far as possible.

Judge Gollmar, with all of his colleagues who are seeking to succeed themselves, either as independents or as organization candidates, received special commendatory mention in the Citizens' League bulletin, which was regarded as indicating that that body favored the return of all of the present judges to the bench.

Speaking on behalf of Frank F. Canuti, another independent judicial candidate, former State Senator W. S. Woods declared that only a report that Canuti had dropped out of the race prevented him from getting "a tremendous vote" in the Bar Association poll, which was led by Judge Richard W. Martin, another candidate, who is trying to break the slate.

Commissioner James Houlahen, Democrat, who is seeking another term, injected a new note into political meetings last night when he sang his way into the hearts of Millvale voters. County Chairman David L. Lawrence spoke, as did P. F. Brennan, Houlahen's running mate. A male quartet sang. "Let Jimmy sing," shouted someone in the audience. "Jimmy" obliged.

After the organization meeting in the North Side Chamber of Commerce, the audience remained at the invitation of State Senator Morris Einstein to eat ice cream and cake.

GARLAND REPLIES

Councilman Robert Garland, who has been attacked by organizations of police and firemen on the grounds that he is unfavorable to their pay increases, declared in an address at the Horace Mann School last night that it is the duty of a councilman to judge the merits of public questions as they affect the people as a whole, and not one special class. "The voters of Pittsburgh may rest assured that I will deal fairly with all of their 6,500 employes, including the small groups of police and firemen who seek to defeat me, but I will not be unfaithful to the whole public whom I represent."

John J. Ford, former police inspector, who is being supported by the police and firemen for a councilmanic place, spoke last night in Carnegie Library auditorium, Mt. Washington.

E. PITTSBURGH C. OF C. PLEDGES BAN ON LIQUOR

An application for a charter for the Chamber of Commerce of East Pittsburgh, in which it is stated, no liquors will be allowed on the premises, was filed in Common Pleas Court by Attorney Edward S. Rheinberg. The officers of the organization are L. L. Swaney, president; W. R. Shackleford, vice president; R. L. Cale, postmaster of the town, secretary, and Lazarus Simon, treasurer.

CLAIRTON WOMAN DIES FROM BULLET WOUNDS

Helen Hakins, 40, Negro, 39 Railroad street, Clairton, died this morning from a bullet wound. She was shot Saturday in a quarrel in her home, according to a report to the coroner's office. Several suspects have been arrested.

(Advertisement.)

PIMPLES AND BLACKHEADS

Festered and Scaled Over. Face Disfigured. Cuticura Heals.

"My trouble was a breaking out of pimples and blackheads on my face. The pimples were not very hard but varied in size. They festered and scaled over, and my face was disfigured. I began using Cuticura Soap and Ointment and in a short time could see an improvement. I continued using them and now I am healed." (Signed) Miss S. F. Albino, 327 Midland Ave., Midland, Pa., July 1, 1926.

Keep your skin clear by using Cuticura Soap, Ointment and Talcum for daily toilet purposes. Touch pimples and itching, if any, with Cuticura Ointment, bathe with Cuticura Soap and hot water. Cuticura Talcum is fragrant and refreshing, an ideal toilet powder.

Soap 25c. Ointment 25 and 50c. Talcum 25c. Sold everywhere. Sample each free. Address: Cuticura Laboratories, Dept. R, Malden, Mass.

Cuticura Shaving Stick 25c.

Mistinguette Scarfs

A brilliantly colored triangle with a square sewed to one corner. Square may droop in front or in back. $5.00. Neckwear Department, Main Floor.

JOSEPH HORNE CO

Embroidered Ribbons

Grosgrain ribbon in two tones of the same color, embroidered in still another tone. For bands on felt hats. $1.00 a yard. Main Floor.

Penn, Fifth, Stanwix and Duquesne — *Order Board Court 3000* — *Store Hours 9 A.M. to 5:30 P.M.* — *The Best Place to Shop, After All*

Marie Alphonsine's Fashion "681"

IT IS an afternoon hat, featured in Vogue's current *Fortnightly Wardrobe*. Of gray velours, with draped back brim of black hatters' plush.

The original model is priced $45.00.

Its replica, copied in Paris, is $35.00. Faithfully reproduced in our own workrooms for $18.50.

—*Horne's, Fourth Floor*—

Most Every Smart Woman Is Wearing a Fox Scarf

Fastened on the left shoulder, and falling over the right one with studied carelessness, the scarf of fox fur is seen in the smartest company, these early autumn days. Our new collection includes:

The much wanted Pointed Fox, which so closely resembles the more costly silver fox—

Natural Cross Fox and Natural Red Fox, which so perfectly combine with brown costumes—

Brown Fox in various shades, including the Hudson "blue" brown, chestnut and golden browns, and biscuit shade—

Silver Fox, the fox fur de luxe—

Light Shades dyed from the pure white—peach, beige, light cocoa, javanese and platinum.

Prices are $45.00, $55.00, $75.00, $85.00, and up to $575.00.

—*Horne's, Second Floor*—

Women's All-Silk Chiffon Stockings

From Regular Stocks—Now

$1.35

An event which suggests selecting by the half dozen pairs. A stocking with every inch pure silk, with reenforced, runner-stop toe.

Selection of colors includes such smart shades as muscade, Maxine brown, dust, gunmetal, grain, and black.

—*Horne's, Main Floor*—

A Presentation of 1,000 Exceptionally Fine Fall Dresses

$25.00

Unusual value, style correctness, variety and timeliness, mark this great event which offers, in dresses for the new season—

37 Models in Regular Sizes For Women — ***25 Models in Sizes for Large and Small Women*** — ***25 Models in Sizes For Young Women***

This occasion has been scheduled when the fall dress wardrobe is being most seriously considered. And there is scarcely a daytime dress requirement that the vast collection does not cover, including dresses of every demanded type, from simply tailored ones for shopping, business and the school room, to smart models for afternoon wear.

The Fabrics

Crepe Exquisite — *Satin*
Crepe-with-Satin — *Flat Crepe*
Georgette-with-Velvet — *Crepe-Satin*
Silk Crepe-with-Velvet — *Lightweight Cloths*

Style Features

Circular Skirt Movement — *The New Talbot Blouse*
The New Jenny Neckline — *New Color Harmonies*
Draped Skirts
Side-flare Skirts

From every standpoint, the dresses measure up to the standard always maintained by our regular stocks, with nothing subtracted from style, fabric or workmanship.

Size Range

Women's Regular Sizes 34 to 44
Misses' Sizes 14 to 20
Large Women's Sizes 42½ to 52½
Small Women's Sizes 33½ to 43½

The dresses are shown in their individual departments — Women's Tailor-Type Dress Section, the Large and Small Women's Dress Section, and the Misses' Shop.

—*Horne's, Second Floor*—

The Annual Sale—3,500 Flannelette Gowns and Pajamas

Plenty of Extra-Size Gowns in White in the Model Illustrated

$1.00 Each

For Women—Gowns, sizes 16 and 17; extra sizes, 18, 19, and 20.

For Misses and Small Women—Pajamas, sizes 15, 16 and 17.

For Children—Pajamas, sizes 6 to 14.

Gowns have high, round, or V-necks; high necks with or without collars. Long or short sleeves. Some are braid-trimmed; some are neatly hemstitched. In all white, pink, blue, or peach, or in daintily colored stripes. Extra sizes in all-white or striped models.

Pajamas in coat or slip-on style. In pink or peach, or with vari-colored stripes. Short sleeves and wide, comfortable trousers.

Children's Pajamas in one-piece model with drop seat and pocket. Stripe or check all-over design in attractive colors.

—*Horne's, Third Floor*—

Electrify Your Radio

No need to bother with having "A" batteries charged and buying new "B" batteries, when socket power units will save you the trouble and will pay for themselves in a comparatively short time.

"A" Trickle Chargers, $10.50 to $16.50.

"A" Power Units, $32.50 to $49.50.

"B" Eliminators, $29.50 to $49.50.

Combination "A" and "B" Power Units, $59.50 to $79.50.

—*Horne's, Balcony*—

Beginning Monday—

Fall Fabric Show

and Dressmakers' Exhibition

The gorgeous, luxurious fabrics of the new season, made up by leading Pittsburgh dressmakers in the newest modes . . . . displayed on living models in a novel and spectacular Fashion Show.

An event of prime interest to all style-conscious women, whether they sew themselves or have their clothes made for them. A complete presentation of what is new and smart in fabrics and trimmings, with suggestions of the best ways of using them, the occasions for which they are most suitable, and the accessories they require.

Two performances every day next week—10:30 A. M. and 2:30 P. M.

—*Auditorium, Seventh Floor*—

Special—

All Tennis Racquets

Our entire stock, including Harry C. Lee, Wright and Ditson, Horne Special and several English makes, now from $2.95 to $11.00.

—*Horne's, Third Floor*—

Hiawatha Pattern in New Neckwear

A border woven of contrasting color strips, like an Indian basket, marks the new Hiawatha pattern, exclusive with the Joseph Horne Co. On cuffs, collars and vestees of white linen it adds a bright touch to the fall frock. Effectively striking colors for street or campus.

Collars and cuffs, $3.95. Vestees with cuffs, $4.95.

—*Horne's, Main Floor*—

"Lady Anne" Jasmine Cream—

A mildly nourishing, all-purpose cream, created especially for the use of the young woman who needs only to safeguard the natural condition of her complexion. Very sweet-smelling, and put up in a scarlet jar which is an ornament to the dressing table. $1.50.

—*Horne's, Balcony*—

The Plays and Players — The Stage and Screen — THE PITTSBURGH SUN-TELEGRAPH — THURSDAY, SEPTEMBER 15, 1927

Jack Holt, Who Has Deserted Spurs and Paramount, to Make Second Film Play for Columbia

By LOUELLA O. PARSONS.
Motion Picture Editor of Universal Service.

NEW YORK, Sept. 15.

NO ONE ever suspected that Jack Holt would grow tired of western roles. The old sombrero and chaps, to say nothing of the string of jones, had become such a symbol of Holt that everyone thought he would continue playing Wild West heroes. After 10 years of western "drammer" he has signed with Columbia to star in "Tigress," a story laid in Spain.

Holt left Paramount some months ago after 10 years as their pet western actor. Since that time he has been flirting with the various film companies. His decision to sign with Columbia is said to have been made after the success of "The Flood Sign," aided by the promise that Frank Capra, the same director, would direct "Tigress."

Dorothy Revier, Richard Barthelmess' leading woman in "The Drop Kick" and approved by Dick in no uncertain terms as an actress of ability, will add the feminine color.

Joseph Brandt, head of Columbia pictures in New York in telling me this story, admits that Columbia feels justified since the success of "The Flood Sign," in spending more money. Let us be Columbia continues being sensible, for while all the other leading companies were crying the need of economy, Columbia was safe in the knowledge that there was no necessity for retrenching. The pictures were never costly.

Winfield Sheehan, looking like a million dollars is back from Europe with a thousand and one plans. When isn't Winnie full of plans? Anyway, he tells me that the world premier of "Sunrise" will be held at the Times Square Theater October 1. He also tells me his new Washington Theater will open with "Paid to Love." But more important is the news that the German quota permits F. W. Murnau to sail for America October 1. Winnie says Murnau will be here for five weeks. I do not know whether he will take out citizenship papers or not, but I do know he will go to work immediately on "Four Devils," scheduled as Fox's piece de resistance for 1928.

"Trelawny of the Wells" is being held for production until Editor Franklin gets well. He has had to ask for three weeks leave of absence to regain his strength after a serious illness. When a company holds a picture for that length of time you know a director is valuable. Irving Thalberg chose Mr. Franklin to direct Norma Shearer in "Trelawny of the Wells," following his work in "Quality Street," Marion Davies' last picture. I ain't going to say anything about this picture until you see it, but if you don't like it then I will know there is no use in making good pictures. By the by, I understand that Irving and Norma will be married in November. I am glad they are waiting until I get back to Hollywood, because that is one wedding I want to attend.

There will be another wedding in Hollywood in November that will not be very much of a surprise. I believe I wrote of the engagement of Diana Kane and George Pitzmaurice a few months ago. At that time there were some doubts expressed by other writers. Now comes the word direct, boys and girls, that Diana will become Mrs. Pitzmaurice in November. Another wedding I am going to attend.

Stage Actor Back In Hollywood For Films

Completing the cast for "Coney Island," the F. B. O. production being filmed under the direction of Ralph Ince, Rudy Cameron has been signed to play the leading masculine role and William Irving and Eugene Strong have been chosen for important parts.

Cameron, who is well known on the New York stage, recently returned to California after an eight-year absence. In "Coney Island" he will make his first screen appearance following his return. When last in Hollywood he made a series of eight pictures with Anita Stewart as associate producer with Louis B. Mayer.

Before leaving New York Cameron appeared in "For the Love of Mike," a Robert Kane production released under the First National banner. Prior to that he was the featured lead in the Broadway stage offering, "Bye, Bye, Bonnie."

With his cast, which includes Lois Wilson and Lucila Mendez, complete, Ince has settled down to a long period of hard work until he finishes the picture he started in New York a few weeks ago. The story of "Coney Island" is from the pen of Joseph Jefferson O'Neill.

COMING SHOWS ANNOUNCED

"The Cradle Song" company, which comes next week to the Nixon, is headed by Mary Shaw, whose memoirs are soon to appear. Harry Davenport is a son of the noted tragedian, E. L. Davenport, and Phyllis Rankin, is a daughter of McKee Rankin. Seats go on sale today.

"Rose Marie," the successful Arthur Hammerstein operetta, will be seen in the Alvin for one week beginning Monday evening, September 19. This musical play will be seen in its farewell engagement here at this time, it is stated. The seat sale opens today.

Next week's offering of the George Sharp Production Stock Company in the Pitt will be Willard Mack's "Honor Be Damned," a dramatic play, with plenty of comedy relief. Thurston Hall will be seen as the district attorney, who deems it honorable to defend his boyhood associates, even though they be guilty, just because they are his friends.

Caesar Rivoli is booked for the Keith-Albee vaudeville program next week in the Davis. He appears with "Memories of the Opera."

"Wine, Woman and Song," in the Gayety next week, will bring Bert Bertrand, who has been stepping in Keith-Albee vaudeville for a couple of seasons. Scenic mounting includes a "Mello Mare" presentation.

"Midget Follies of 1927" will be the featured vaudeville attraction in the Harris next week. They have what is described as "A Big Revue by Little People."

The burlesque booked for the Academy next week is "Happy Hours," which will be presented by a company including Etna Moore, Renee De Marco, Freddie Walker and Bob Taylor.

Among the vaudeville attractions in the Sheridan Square Theater for the first half of next week will be Gerber's Jesters described as a laughter revue with Harry Seymore, Val Irving, Teller Sisters, Chat Gorman and Joe Rock, forming a sextet of jolly merrymakers.

Victor McLaglen and Edmund Lowe are co-featured with Dolores Del Rio in "What Price Glory," screen feature in the Grand next week.

The attraction on the screen in the Olympic next week is "Hatred Wins." Pola Negri is co-starred with Clive Brook and Einar Hanson.

Comedienne -:- Why Girls Seek Film Fame -:- Song Bird

LILLIAN SHAW will be featured on the stage program in Loew's Aldine next week, when a new policy of five acts of vaudeville and a feature picture will be inaugurated.

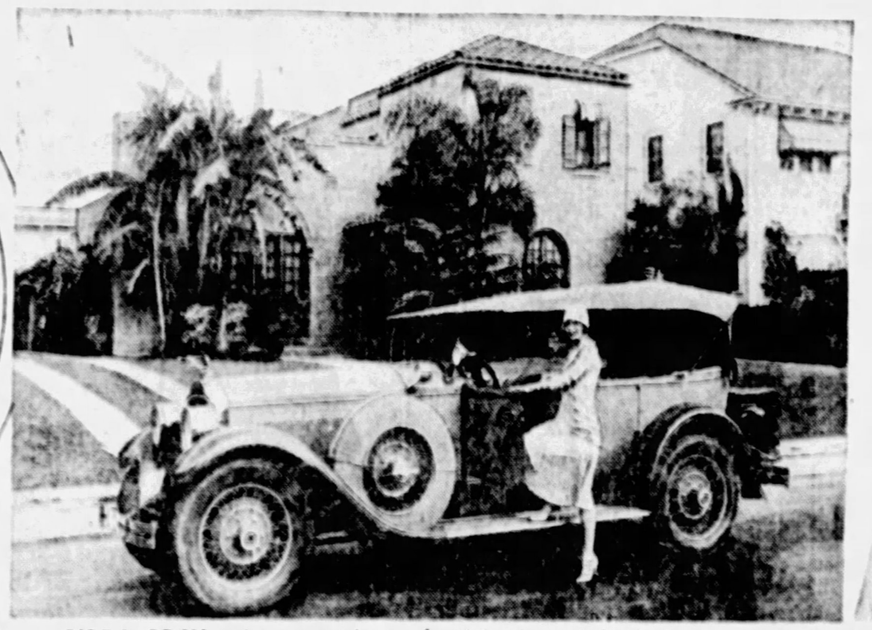

GILDA GRAY, whose new picture is "The Devil Dancer," chose just the right kind of a pose in this scene to make more girls yearn to leave home for Hollywood and crowd Mary Pickford, Norma Talmadge and Gloria Swanson right off the screen. Stars, of course, do not get photographed as waitresses except when acting.

BEULAH BERSON is a singing lass, prima donna of "Rose Marie"—no less. She will appear in the company presenting that operetta in the Alvin next week.

Sixth, Liberty and Penn — THE ROSENBAUM CO. — Radio Dept., Fourth Floor

59th ANNIVERSARY SALE

Continued in Response to Public Demand. New Sets Coming in Daily to Supply the Call for This Handsome Radio at This Sensational Price

Just in Time for the Dempsey-Tunney Fight, the World's Series Games and for a Marvelous Radio Broadcasting Season.

6-Tube 1 Dial ATWATER KENT

Equipped to Operate From Your Light Socket

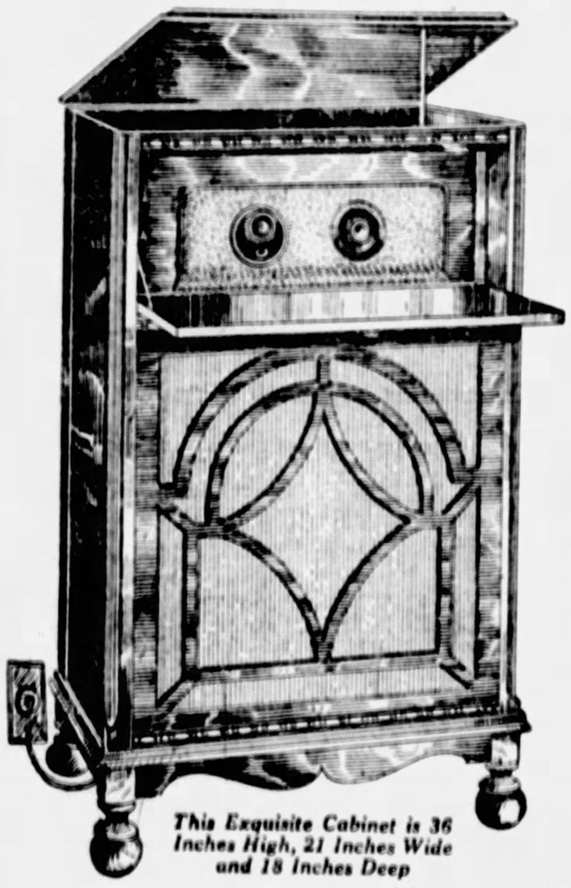

This Exquisite Cabinet is 36 Inches High, 21 Inches Wide and 18 Inches Deep

Including the Famous WESTINGHOUSE-BALKITE A & B SOCKET POWER

$149

POWER is furnished by famous Westinghouse-Balkite A & B Socket Power—"One Switch Controls All." Just think how simply it works—No Battery Bother—No Fuss or Muss—No Makeshift Devices—but a REAL SOCKET POWER RADIO giving instantaneous and plentiful flow of electric current for this wonderful set. A flick of the fingers and the power is there giving you unending entertainment.

PAY ONLY $2.75 WEEKLY AFTER SMALL DEPOSIT

This Is Complete

There Is Nothing Else to Buy

All for $149.00

Single-dial, 6-tube Atwater Kent Model 35 in beautiful walnut finish cabinet with built-in tone chamber and speaker;
1 Westinghouse-Balkite A and B Socket Power;
6 Cunningham CX301-A Tubes;
1 4½-Volt "C" Battery;
1 Complete Aerial Equipment

All of the above have been tested and approved by the Fleetwood Laboratories, New York

Atwater Kent Means Absolute Satisfaction

Wherever radio is the topic of discussion and among the millions of owners of Atwater Kent sets, the name has always been synonymous with fine, clear reception, dependable performance—day after day. Ask any owner of an Atwater Kent radio what he or she thinks of the set. The answer will convince you of the wisdom of buying this famous radio. The single-dial control makes tuning easy. The power of the set brings in distant stations.

AND BEAUTIFUL TONE! Just as you must see this cabinet to appreciate it, so must you hear this set play to appreciate the beauty and clarity of its tone. You can have dance music powerful enough to flood a large ballroom or modify the volume to a whisper.

IMPORTANT! No sets or equipment sold separately except at list prices, Atwater Kent 35 alone—$65.

Cabinet Alone Is Built to Sell for $75.00

MAIL ORDERS — The Rosenbaum Co., Pittsburgh, Pa.

Gentlemen:
Please send Atwater Kent Radio Electrified as advertised. I am enclosing $25.00 as first payment on Club Plan. Mail lease and credit application.

Charge to my account.....
$149 cash enclosed for Atwater Kent set electrified .....
Name..... Address.....
City..... State.....
(S) Phone.....

—The Rosenbaum Radio Store, on Fourth Floor.

AMUSEMENTS

Shubert's ALVIN NOW
Mat. Sat. $1 to $3; Nites $3.50 Plus Tax
Greatest Musical Laugh Show Ever Produced
CLARK & McCULLOUGH in THE RAMBLERS with MARIE SAXON
The N. Y. Sun said it would run a full year on B'way—and it did! STUPENDOUS! SUPERB!
NEXT WEEK—SEATS TODAY
Beginning Next Monday Eve.
YOUR LAST CHANCE TO SEE
WED. MAT. $1 to $2 — THE BIGGEST MUSICAL HIT EVER PRODUCED IN THE WORLD — MAIL ORDERS NOW
Arthur Hammerstein's
ROSE-MARIE
Company of 100. Symphony Orchestra
Nights, $1.00 to $3.00; Wed. Mat. 50c to $2; Sat. Mat. 50c to $2.50 Plus Tax
WARNING—Don't wait until the last minute to get seats. If you do you will not be able to get them as before.

GRAND — Coolest Theater in the City — "CHANG" — THIS WEEK — WARING'S PENNSYLVANIANS

NIXON — TONIGHT 8:15 — MAT. SATURDAY
Last 3 Days
GEORGE WHITE presents ED WYNN in MANHATTAN MARY
and the Greatest Cast That Ever Graced a Stage
100 WHITE BEAUTIES 100
and GEORGE WHITE

NIXON — NEXT WEEK — SEATS TODAY
THE CIVIC REPERTORY THEATRE of New York, Presents
The Cradle Song
By Dario and Maria Machado, Translated by John Garrett Underhill
Produced under the personal direction of EVA LE GALLIENNE
With a cast of twenty players including MARY SHAW
Nights: 50c to $2.75. Wed. Mat. 50c to $1.65. Sat. Mat. 50c to $2.00

Shubert's Pitt — Matinee Today 25c and 50c
THURSTON HALL—ANNE FORREST
"THE SHOW OFF"
Night Prices, 50c to $1. Except Saturday

BASEBALL — FORBES FIELD TODAY, 3:30 P. M. BOSTON vs. PITTSBURGH
Tickets on sale at Grand Opera House Arcade, Fifth Avenue; A. G. Spalding & Bros., 809 Wood Street; Model Clothing Store, 6023 Penn Avenue, East Liberty, and Forbes Field.

DAVIS — FILM FEATURES AND KEITH ALBEE VAUDEVILLE
SMILE, BROTHER, SMILE
COUNT BERNI VICI & GIRLS

GAYETY — Twice Daily 2:15 & 8:15 — Ladies' Mat. Daily 25c
"LET'S GO"
With EDDIE HALL
35—Broadway Dancing Girls—35
Next Week—"Wine, Woman & Song"

LOEW'S ALDINE — THIS WEEK
Mightiest of All Spectacular Thrills
'BEN-HUR' — Starring RAMON NOVARRO

Dance in the Moonlight at WEBSTER HALL HOTEL
Friday From 9 to 1
DEWEY BERGMAN AND HIS WEBSTER HALL ORCHESTRA

Kleman's Inn — Broad Street at Collins Avenue — EAST LIBERTY, Pittsburgh, Pa.
DINE AND DANCE To WALKER'S PENNSYLVANIANS 7-Piece Entertaining Orchestra
Special $1.00 Dinner
Dinner Service Daily, Sundays and Holidays, beginning at 5 P. M. Shore Dinners a Specialty.
CABARET BEGINS 9:30 P. M. DAILY
Phone Hiland 7600 for Reservations

COLLEGIATE DANCE IN WEBSTER HALL
Tomorrow night in Webster Hall the regular Friday night collegiate dance will be held, with moonlight dancing both in the Georgian room and in the Spanish Garden. Dewey Bergman and his Webster Hall Orchestra have arranged a novelty program which will be broadcast as usual over station KDKA.

WALKER'S ORCHESTRA IN KLEMAN INN
Kleman Inn announces it has engaged Walker's Pennsylvanias, a seven-piece orchestra, beginning tonight. It will appear in Kleman Inn at various times during the season. Dinner service begins at 5 p. m. daily Sundays and holidays. David S. Lewis has assumed management of the Inn.

LAUGHS FOR YOUNG AND OLD IN THE TWELVE PAGES OF COMICS IN THE SUNDAY SUN-TELEGRAPH. ORDER EARLY.

Rosenbaum's Friday Bargains!

Inaugurating a New Policy, Bargain Friday, In Conjunction With Our 59th Anniversary Sale

Open Letter to Our Patrons

Relative to the Great Importance of Our New Bargain Friday.

Tomorrow is the first day of a newly inaugurated Bargain Friday. One day each week set aside for super-value-giving on timely, desirable merchandise, either bought specially or marked down drastically to move in one day. Quantities are limited. We urge you to come early. Read this page carefully and look for it every Thursday evening.

The Rosenbaum Co.

Men's $2.00 to $3.00 Shirts at 95c
Cuff style—not all sizes in the lot. —Street Floor.

98c to $1.98 Ribbons, Yard 75c
8 to 9¼-in., broche and embroidered metal ribbon. All black grounds interwoven with colors and gold and silver. —Street Floor.

Toilet Goods Each 9c—3 for 25c
Odds and ends: Dorin's compacts; talcum powder, powder puffs, brushes, tooth brushes, Durham Duplex Razors and other items. —Street Floor.

Toilet Goods Specials at 2 for 39c
50c Java Riz Powder and 50c Ashes of Blush Roses Compact. 2 for 39c. —Street Floor.

$1.95 & $2.95 Leather Bags 95c
Underarm and pouch shapes. In black and colors. Some slightly soiled from handling. —Street Floor.

Novelty Bead Necklaces Now 19c
Values up to $1.00. Choice of designs and colorings. Costume lengths. 59c Festoon Necklaces, 25c. —Street Floor.

$3.50-$4.95 Real Kid Gloves $2.69
Women's novelty real kid gloves. Broken sizes. —Street Floor.

Fur Coats
Broken size groups of better quality fur coats — specially underpriced. A deposit of 25% will hold your purchase.—On will hold your purchase.

(1) $695.00 Fur Coat .. $525
(2) $498.00 Fur Coats .. $365
(3) $398.00 Fur Coats .. $285
(5) $298.00 Fur Coats .. $215
(6) $250.00 Fur Coats .. $185
(7) $198.00 Fur Coats .. $145

—Fur Coats, Fifth Floor.

$7.00 Silver Plated Platters for $4
Quadruple silver-plated meat platters, in French grey finish. Fully guaranteed for 10 years' wear. Save on these! —Street Floor.

75c and $1 Imported Ear Drops 39c
Choose from a fascinating assortment of effective new designs and colorings. In the newest shapes. —Street Floor.

75c and $1 Boxed Stationery 35c
Fancy boxed stationery; highest quality for correspondence. Made by a famous American manufacturer. White and colors. —Balcony.

Kiddies' 39c Imp. Beaded Bags 19c
Pretty imported beaded bags for children; made in drawstring style. Variety of lovely colors. —Street Floor.

50c-$5 Leather Goods 25c to $2.50
Odds and ends of novelty leather goods—cigarette cases, medicine kits, jewel boxes, photo frames, etc. —Street Floor.

Boys' or Men's $1.50 Watches 95c
Boys' or men's New Haven pocket watches, in nickel cases. Fully guaranteed. Some have metal cases for desk use. —Street Floor.

Women's 75c Mercerized Hose 45c
Women's fine mercerized sport hose, ribbed to toe. In white, dawn, beige, banana and mouse. —Street Floor.

Women's $1.00 Pure Silk Hose 69c
Women's pure silk hose; broken colors and sizes. A real bargain at this low price. —Street Floor.

Women's Full Fash. Silk Hose 95c
Service weight; full fashioned silk hose. Broken lines of better grades that sold originally up to $2.00 a pair. —Street Floor.

15c Toilet Soaps Priced 2 for 15c
Your choice of Jergen's Nursery Soap or Violet Glycerine Soap—2 cakes for 15c. Mail or phone orders filled while quantity lasts. —Street Floor.

$1.50 Baby Sacques, Each $1.00
Made of all-wool yarn; trimmed in pink and blue. —Seventh Floor.

Girls' $3.95 Slickers now $1.95
Frosted slickers with strap collar and raglan sleeves. In blue, red, green and orchid. Sizes 6 to 16. —Seventh Floor.

$8.50 Large Suit Cases, $5.00
Patent finish; strong construction. In 24, 26 and 28-inch sizes. Your choice at $5.00. —Balcony.

$10 Banjo Ukuleles, Special $4.95
Low priced for Friday's selling. Also $10.00 Tenor Ukuleles at $4.95. —Balcony.

160 Pairs of Women's Suede Pumps
Originally $10.00

$7.95

Very smart to wear with tailored clothes — very good quality brown or black suede. Cut-out sides and neat straps with buckles. Military heels. —On Third Floor.

$1.95 Ukulele Outfit Now $1.25
Round, camp and Hawaiian ukes. With pick and instruction book. —Balcony.

$95 Improved Phonograph, $68.50
New improved phonograph, complete with radio or radio combination. $68.50. —Balcony

$10.00 Tenor Ukuleles Now $4.95
A splendid opportunity to buy that uke you've always wanted. —Balcony.

54-in. Fine French Serge, yd. $2.19
Pure wool French serge of medium weight. For dresses, skirts and suits. In choice Fall shade; also navy and black. —Second Floor.

36-inch Chiffon Taffeta, Yard 89c
$1.95 Soft finished taffeta, suitable for dresses, cushions, bedspreads and other uses. Mostly dark colors. —Second Floor.

40-inch Costume Satin at, Yard 89c
$1.39 good heavy grade of costume satin; all high shades; also white and black. —Second Floor

32-in. Striped Broadcloth, Yd. 89c
Regular price $1.18. Excellent for house dresses and pajamas. Attractive blazer stripes. —Second Floor.

36-inch Printed Tub Silk, Yard 89c
Small neat patterns on light and dark grounds. Just the thing for women's and children's dresses. —Second Floor

18-in. Black Paon Velvet 2 Yds. $1
18 inches wide. A beautiful rich quality, for hats, cushions, drapes and many other uses. Originally priced $2.00 yard. —Second Floor.

20c Bleached Outing Flannel 12½c
27-inch snow white bleached outing flannel; double fleeced and very fluffy. Limit 15 yds. to a customer. —Second Floor

30c Percales Special at, Yard, 22c
Full standard count; best quality. Light and medium shades; guaranteed color fast. —Second Floor

Cretonnes—39c Value—Yard 29c
Beautiful floral and allover designs. Just the correct weight for comforts and draperies. See them tomorrow. —Second Floor

$1.95 Linen Pillow Cases, pr. $1.79
Hemstitched pillow cases of fine quality pure white Irish linen. —Second Floor.

20c Irish Linen Crash, Yard 15c
Absorbent finish; neat colored borders. —Second Floor.

$2.95 7-Pc. Linen Lunch Set $2.39
450 sets of heavy weight cream colored linen, with colored borders. —Second Floor.

Turkish Towels Ea. 16c; Doz. $1.75
Absorbent finish; with colored borders. Splendid bath towels at a remarkably low price. —Second Floor.

Stamped Package Goods ½ Price
Discontinued lines of Artamo and Bucilla package goods—consisting children's wear, bedspreads, scarfs and curtains. Originally 50c to $4.50—now 25c to $2.25. —Second Floor

Children's $2.50 Robes at $1.89
The lowest price, to our knowledge, ever quoted on this quality Blanket Robes. Tuxedo collars. Pretty patterns. 8 to 14 years. —Third Floor.

Children's $1.39 Gym Bloomers $1
Made of good quality black sateen; pleated styles. Cut full and roomy. Sizes 8 to 22 years. —Third Floor.

Women's $1 to $2 Underwear, 69c
Non-cling bloomers, sateen costume slips and sateen petticoats, in tailored styles. Street shades. Broken lots and sizes. —Third Floor.

To $4.95 Daytime Dresses $1.69
Made of neat checked gingham and figured rayon and foulard. Broken lots—small and medium sizes—only slightly mussed —Third Floor.

Regular 15c Tintex Dyes Now 8c
Tintex dyes, also Whitex, on sale tomorrow at this remarkably low price for Friday. —Street Floor.

Girdles & Combinations Each $5.89
Odd lots of high-grade girdles and combinations. In broken sizes. Original values to $10.00. —Third Floor.

300 Batiste Bandettes Priced 39c
Bandettes of fine quality figured batiste, specially priced for Friday. All styles for selection. Sizes 32 to 36. —Third Floor.

Women's $2 Girdles Special $1.29
12 and 14-inch girdles—flesh broche in broken sizes. —Third Floor.

Boys' 95c Blouses Priced at 69c
Well made of durable broadcloth—just the thing for school. Sizes 7 to 16 years. —Fourth Floor.

Boys' 95c Flannel Pajamas for 69c
Boys' one-piece flannel pajamas; full cut and roomy. Sizes 4 to 12 years. —Fourth Floor.

$1.95 Boys' Flan. Pajamas, $1.15
One and two-piece pajamas of flannel; nicely tailored. Sizes 4, 6, 8, 10, 12 and 18 years. —Fourth Floor.

89c and $1.00 Fabric Gloves at 69c
Women's novelty fabric gloves in doeskin, mode, covert and black. —Street Floor.

Friday Only!

Sale of New

"GAGE" HATS

Bought Specially for One-Day Feature Sale. Shown for the First Time Friday!

$4.88

The famous Gage Hats in newest interpretations of the mode with new crown and brim effects. Only a limited lot to sell at this price, so come early.

Colors—wood, beige, black, monkey skin, shutter green, maple red, Napoleon blue and red are included.

—On Fifth Floor.

$15 Imported Silk Umbrellas $7.95
Women's imported colored silk Umbrellas, short stubby styles; all perfect. Navy, green, black or brown. —Street Floor.

25c Elastic Sanitary Belts for 15c
Large or medium sizes. —Street Floor.

5c Notions Priced at 3 for 10c
Pin sheets, snap fasteners, Giant thread, hooks and eyes and other needed items. Supply all your needs at savings. —Street Floor.

50c Silk Fringe Now, Yard, 12½c
3 inches wide; in green, blue, grey, navy, brown and tan. —Street Floor.

85c Chinese Irish Insertions for 59c
Chinese Irish insertions, 1 and 1¼ inches wide. Slightly soiled. Greatly reduced in price. —Street Floor.

Women's Porto Rican Hdkfs., 15c
Women's Porto Rican Handkerchiefs, hand embroidered linen. 6 for 85c; or 15c each. —Street Floor.

Men's $7.50 to $12 Sweaters $4.85
Men's heavy wool-mixed shaker sweaters—mostly pull-over styles with shawl collar. Low priced at $4.85. —Street Floor.

Men's $3.50 & $4 Pajamas $2.79
Men's flannelette pajamas, excellent quality. Cut full and nicely finished. Small, medium, large and extra large sizes. —Street Floor.

Men's $1.00 Golf Hose now at 69c
Men's novelty golf hose of heavy and light weight cotton; in plaids and figured designs. Very special. —Street Floor.

Men's 25c Cot. Half Hose, 5 prs. $1
Men's cotton half hose of good quality. In plain colors. Sizes 9½, 10 and 10½. —Street Floor.

Men's 65c Neckwear 3 for $1.00
Odds and Ends of 65c to $1.00 ties. 39c each or 3 for $1.00. —Street Floor.

In Popular Price Dress Shop, on Seventh Floor

About 100 Women's and Misses' Fall Dresses

$8.95

Regularly $10.95

Specially selected models in good quality silks. Popular colors. Misses' sizes 14 to 20—women's 36 to 44. Exceptional bargains at $8.95.

$1.00 Delletrez Power at only 45c
Imported Delletrez Powder, from France; very specially priced. —Street Floor.

Women's 75c to $1.00 Gloves 44c
Silk and chamoisette gloves—broken lots. Very specially priced for Friday. —Street Floor.

65 Linen Collar & Cuff Sets 25c
Laundered collar and cuff sets of linen. Colored or white backgrounds. Come early, as these will go quickly. —Street Floor.

$2.95-$4.95 Nov. Silk Bags $1.95
Odds and ends of discontinued styles. Self covered and fancy frames. —Street Floor.

Special Group ROOM SIZE RUGS
$28.75

11.3x12 Seamless Wool Face Brussels Rugs
9x12 Seamless Velvet Rugs
9x12 High Pile Axminster Rugs
9x12 Seamless Wool Brussels Rugs
8.3x10.6 Seamless Wool Velvet Rugs
8.3x10.6 High Pile Axminster Rugs
7.6x9 High Pile Axminster Rugs

Armstrong's Cork Linoleum
Sq. Yd. **55c**

Mosaic—Dutch Tile and Carpet patterns. Short rolls. Bring measurements. —On Ninth Floor.

Boys' $7.95 Sweaters Priced $3.95
Boys' heavy shaker knit all wool sweaters in pull-over and coat styles—the kind boys like. Sizes 26 to 36. —Fourth Floor.

Boys' 95c Grade Underwear at 69c
Medium weight cotton ribbed underwear—just the right weight for Fall. Sizes 2 to 8 years. —Fourth Floor.

$1.79 Lamp Shades Priced $1.39
Parchmentized shades in attractive floral designs. 16 and 18-in. sizes. —Eighth Floor.

50c Opaque Glassware, Each 29c
Bowls and bases, compotes, candy jars, in an assortment of lovely colorings. All splendid values. —Eighth Floor

35c to $1 Dinnerware 25c & 50c
Close out selling of bread and butter plates, salad plates, bowls, saucers, vegetable dishes, soup and breakfast plates, etc. —Eighth Floor

$2.45 Gutman Baby Pictures $1.98
All the wanted subjects—"Little Bit of Heaven," "The Awakening," etc. Polychrome frames. 19½x15½. —Eighth Floor

$14.50 Buffet, Mantel Mirror $7.59
Mirrors of best quality plate glass, with mitred ends. Polychrome frame. Size 57x18. —Eighth Floor

Galvanized Tubs 88c, 98c & $1.18
"Tinco"; substantial construction; securely riveted handles. Wringer attachment. Three sizes. —Eighth Floor.

$2.29 Galv. Window Refrig. $1.79
22-in. long; with two easy sliding doors. Keeps food protected. Complete with shelf. —Eighth Floor.

All-Copper Wash Boiler now $3.69
Highly polished outside and inside; deep rim tin cover; stationary wood handles. Choice of No. 8 and No. 9 sizes. —Eighth Floor.

Golden Glow Gas Heaters $16.50
Black enamel finish; aluminum sides and hearth plate; four double radiants. —Eighth Floor.

$7.50 Knife and Fork Sets $5.98
"Universal" make; stainless steel with white handles; 6 knives and 6 forks to set. Neatly boxed. An ideal gift. —Eighth Floor

$1.75-$4.50 Draper's, $1 to $2.75
Sunfast Drapery Fabrics; 40 and 45 inches wide. Greatly reduced. —Ninth Floor.

45c-$3 Cretonnes Yd. 25c to $1.50
Broken pieces of cretonnes and glazed chints. —Ninth Floor

85c-$1.35 Fig. & Rayon Drap. 69c
54-inch figured tussah and rayon drapery; greatly reduced. —Ninth Floor

$2.60 Rm. Lots Wall Paper, $1.35
Complete room lots; splendid selection of new designs and colorings for all rooms. 10 rolls wall, 20 yds. border, 6 rolls ceiling. —Ninth Floor.

9x12 Tapestry Rugs, each $20.00
Seamless tapestry rugs in artistic Persian designs; attractive for bedrooms. —Ninth Floor.

36x63 Axmin. Hearth Rugs, $4.75
Rugs of high quality; in all the new patterns and colorings. —Ninth Floor.

Armstrong's 9x12 Felt Rugs, $7.75
New Quaker felt rugs, carpet and tile effects. Size 9x12. —Ninth Floor.

9x12 Axminster Rugs, ea. $24.75
Salesman's samples of good grade panels and floral effects. —Ninth Floor.

Arms'g's Cork Linoleum, sq. yd. 55c
Burlap back, heavy enamel surface. Please bring room measurements. —Ninth Floor.

Felt Base Floor Cover'g, sq. yd. 39c
Armstrong's Quaker felt base floor covering, triple enamel finish, good selection of patterns. Sq. yard, 39c. —Ninth Floor.

Brussels Carpets, Yard now 69c
For halls and stairs. Chinese and Persian patterns, in blue, rose and tan. —Ninth Fl.

Certified Bargain Basement

$2.95 Glove Silk Slips Now $1.39
Women's pure glove silk slips with deep hems. Sizes 34 to 38. Peach, Rose and Beige.

$1.49 Glove Silk Vests Only 89c
Strap shoulders, with undershield. Orchid and peach. Sizes 36 to 42.

Up to $25 Sports Coats $5 & $10
Odd sizes, Women's and Misses'. While quantity lasts.

Women's $1.39 Corsetalls at $1
Several styles, in heavy rayon stripe materials. All sizes in flesh. Also some sizes in white.

Women's Bandeaux, Each 25c
With rayon stripe and filet edge trimmed; fancy strap. Sizes 32 to 36.

Women's 69c Silk Hose Now 27c
750 pairs pure silk hose, with reinforced lisle toes and heels, lisle top.

Misses' 59c Plaid Stockings 39c
553 pairs plaid stockings, in a good assortment of colors. Made to sell for 59c. Sizes 8½ to 10.

Infants' $1.39 Blankets Now 95c
Only 76 of these 36x50 sateen bound blankets; solid white or blue.

Infants' 25c Stockings Now 19c
1200 pair stockings, cashmerettes, plain and ribbed lisle. White and colors. Sizes 4 to 6½.

Boys' $6 4-Piece Suits at $4.75
Coat—vest—2 pairs lined pants. Sizes 7 to 15 years.

Boys' $2.50 Raincoats for $1.49
Corduroy collar, strap; all perfect. Sizes 4 to 16 years.

Men's $3.50 Cordry. Pants $2.29
Good, heavy corduroy pants; all perfect. Sizes 30 to 42.

Men's $1.25 Overalls Only 59c
Blue with white stripe. Sizes 40 to 48. All perfect.

Women's Felt Hats Special $1.47
Good assortment of styles and colors; all head sizes. Also odd lot of Ribbon Hats.

Children's Bonnets & Hats $1.47
Wonderful values at this price; hats that sold for double the price.

$1.29 Braided Rag Rugs Ea. 75c
Only 1000 of these oval shaped rag rugs. Sizes 18x30.

$1.50 Reversible Jute Rugs 89c
Sizes 22x44. Imitation Oriental patterns.

$3-$5 Colored Kid Shoes $1.63
All sizes for women and misses in the lot, but not in each style.

Men's $3.50 to $4 Romeos $1.29
In tan kid, turn soles, slightly imperfect. Sizes 5 to 7½.

Men's $6.50 Wool Sweater $3.88
"Cadet" full fashion shaker coats—taped seams—all sizes 36 to 46.

Girls' $1.79 Jersey Dresses $1
Variety of styles and colors. Sizes 7 to 14 years.

35c Turkish Towels—Each 19c
Good quality and special values at this price. Buy a supply.

Girls $1.00 Tub Frocks for 79c
Ideal school dresses; rayons, prints, checks, etc. Sizes 7 to 14 years.

$15.00 Street Dresses for $3.98
Women's canton crepe, georgette and summer silk dresses; broken sizes.

Women's $10 Silk Dresses $2.98
Mostly light summer shades. Odd sizes. Wonderful values.

Men's $1.65 Pajamas Now $1.00
Well made of percale. Fruit-of-the-Loom; flannelette. Sizes A, B, C, D.

Boys' Broadcloth Blouses, 48c
Also madras blouses, in plain colors and stripes, well made; lined collar and cuffs.

$1.00 House Frocks, Each 79c
Women's and misses' sizes. Neat patterns in pretty colorings. Sizes 36 to 46.

Men's $30 & $35 SUITS
Odd Lots—Some With Two Trousers—Reduced to

$19.50

Mostly dark mixtures—many worsteds—single and double-breasted styles. A good opportunity to buy an extra suit at a saving. Not all sizes in each style, but sizes 35 to 46 in the lot as a whole.

—On Fourth Floor.

THE ROSENBAUM CO.

"THE STORE AHEAD" | SIXTH, LIBERTY AND PENN | PHONE ATLANTIC 4500

Misses' 2-Pc. Vestee Dresses $1.00
Made of lustrous broadcloth. Colors are green, blue and white. Sizes 16 to 18 yrs. Regularly priced $1.95. —Third Floor.

59c Art Ticking Shoe Bags for 39c
Art ticking shoe bags, with 8 pockets; specially priced for Friday selling. —Street Floor.

10c Fringe Now 3 Yards for 10c
In navy, brown, tan, pink, grey, sky, purple, 1 and 1½ inches wide. —Street Floor.

$50 Imported Chime Clocks $37.50
Mahogany tambour shapes with fine Westminster chime. Strike the hour, half and quarter hour. —Street Floor.

Misses' Silk Hose Priced, Pair, 65c
Pure Silk semi fashioned hose, newest colors and perfect—are very special. —Street Floor.

Men's $1 Athletic Union Suits 69c
Nainsook, madras and broadcloth. $1.00 grades. —Street Floor.

MELLON BACKING OF HUGHES THOUGHT SURE

New York to Unite With Pennsylvania

By JAMES R. NOURSE,
Universal Service Staff Correspondent.

WASHINGTON, Sept. 15.—Pennsylvania Republican leaders, headed by Secretary of the Treasury Mellon, will help those of New York in the effort to make Charles Evans Hughes the Republican nominee for President in next year's convention.

This was made known with authoritative[ness] when Secretary Mellon permitted it to be stated that Hughes is his personal choice for the nomination. [illegible] a statement by Universal Service last Thursday in which it was stated that Secretary Mellon was planning to line up behind the Hughes candidacy.

The entire Republican organization in Pennsylvania will be thrown behind the movement to boom Hughes for the nomination. This is made certain by the fact that Secretary Mellon and the explosive W. L. Mellon of Pittsburgh, Republican state chairman, have been in close conference and are united on the plan of sending a Hughes delegation to the convention.

Pennsylvania's 76 votes added to New York's 93 would give the Hughes workers an initial force of 170 votes in the balloting on candidates.

Although the Mellons are seriously interested in the Hughes candidacy, it was authoritatively stated on behalf of Secretary Mellon that no campaign in support of Hughes has been started in Pennsylvania and that the Mellons are not up to this time willing and authority from Hughes to start a boom for him. They are of the opinion however, that the statement made by Hughes upon his return from Europe that he still regarded Coolidge as the logical candidate has not closed the door against getting the nomination to Hughes if this can be done.

TO GIVE HOOVER CHANCE

Another reason why Secretary Mellon will proceed cautiously before taking any active part in launching the Hughes boom is that his fellow cabinet member Herbert Hoover is looked upon as an actual candidate for the nomination and Secretary Mellon is disinclined to do anything that might injure Hoover's chances. In line with the policy of other Republican leaders, Secretary Mellon wishes to let the Hoover boom run along and get as far as it can before getting actively into the campaign.

Pennsylvania's votes in the convention undoubtedly will be cast for Secretary Mellon on the first ballot as a compliment to his record as head of the Treasury Department and Republican leader in his state. After the first ballot the votes may be used for whichever candidate Secretary Mellon himself favors, and his present choice is Hughes.

SENATOR WATSON BETTER NEEDS NO OPERATION

By Universal Service.

ROCHESTER, Minn., Sept. 15.—Senator James E. Watson of Indiana, who has been a patient at the Mayo Brothers Hospital for the past three weeks, said today he would not undergo an operation. He is gradually improving under a strict diet. "I am getting along nicely," the Senator said. "I do not know how long I will be required to remain here. I am in bed the greater part of the time, getting a good rest."

SEEKS DIVORCE AFTER 20 YEARS

Mrs. Anna Edwards, 1016 East Warrington avenue, married 25 years ago, has applied for a divorce from Henry Edwards, 1015 Sarah street. She claims he deserted her 20 years ago.

Mary S. Kidwell, 301 Boggston avenue, alleges cruel and barbarous treatment as a cause for seeking a divorce from Wilbur A. Kidwell, 5721 Gertrude street. They lived together from 1920 to 1925.

CARRICK MOTHERS' CLUB WILL HOLD TAG DAY

To raise funds for carrying on its philanthropic work in the Twenty-ninth Ward, formerly Carrick, the Mothers' Club of Carrick will have a tag day tomorrow. Mrs. E. R. Davis is chairman.

Novelist Escapes Rope On Slaying Charge

By IRENE KUHN.
Universal Service Staff Correspondent.

ROCKVILLE, Conn., Sept. 15.—With wholly unexpected and startling abruptness, the trial of Leonard Cline, novelist, for the murder of his friend, Wilfred P. Irwin, in Mansfield, Conn., last May, came to an end yesterday.

In seven minutes Cline found himself lifted out of the shadow of the hangman's noose and made a virtual guest of the state for a year.

Within an hour the novelist had left the Rockville courthouse, was back in the Tolland county jail and at work on the first of the five novels he has in preparation.

Cline entered a plea of guilty of manslaughter.

There was no questioning the popularity of the verdict and Judge Edward P. Yoemans' sentence of one year in the county jail and $1,000 fine.

Professor George Irwin, teacher of Romanic-languages in a southern university, and brother of the man the state contended Cline killed, was among the first to grasp Cline's hand.

"There are no hard feelings, I hope?" said Cline, a bit wistfully, for he had been very fond of the dead man.

"No, we were not seeking revenge," said Irwin, simply.

"I know you were not," Cline replied.

REFER SPEED AD PROTEST

A protest against emphasis of high speed in automobile advertisements, made by the Better Traffic Committee of Pittsburgh, has been referred by the National Automobile Chamber of Commerce to Alvan Macauley, president of the Packard Motor Car Company and acting chairman of the street traffic committee of the chamber, according to a letter received today by Gen. Albert J. Logan, chairman of the local committee, from John C. Long, secretary of Macauley's committee.

Mr. Long promises Mr. Logan that the matter will be taken up by the committee and also probably will come before the board of directors of the national automobile organization at the fall meetings.

Attempt on Life of Mussolini Foiled

By Universal Service.

ROME, Sept. 15.—Within twenty-four hours two attacks on Fascism within Italy have been foiled, although one attack outside of the country apparently succeeded. One attempt failed through the vigilance of Mussolini's secret service. The heroism of an intended victim spoiled the other.

Tuesday night the Rome-Milan Express was derailed near Bologna. It was commonly believed Mussolini was taking the train.

The second attack occurred when two chiefs of the Fascist party, Ravenna Ettore Mury and Renzo Morici, dropped to the street last night wounded by the fire of Massarali Leopoldo, who later was identified as a violent anti-Fascist.

Morici returned the fire and killed the would-be assassin.

Stomach Aches of Pupils Blamed on "Hot Dogs"

CLEVELAND, O., Sept. 15.—(AP.)—"Hot Dog" venders near Cleveland public school buildings parade their wares before school children in such a way that an "epidemic of stomach aches" from too free eating of the hot dogs has been caused. This was the declaration today of a delegation of mothers from the East Thirty-seventh street and Orange avenue district when they appealed to police to stop the hot dog venders from selling their wares near the school buildings.

Police Prosecutor Francis Douglas made an ineffectual search of the ordinance books to find a law which would stop sale of the tempting hot dogs near school buildings. He told the mothers the only thing that could be done was to caution children against over-eating.

Good News for Expectant Mothers

Doctor's Discovery Relieves Much Unnecessary Suffering

IT has been proven conclusively that much of the suffering experienced during *expectancy*, as well as at *childbirth*, is entirely unnecessary.

Dr. Holmes' discovery, "Mother's Friend," aids the muscles and tissues to expand more easily, month after month, right up to the climax of *child-birth!*

Mrs. C. J. Hartman, Scranton, Pa., writes: "With my first two children I had a doctor and a nurse and then they had to use instruments, but with my last two children I used "Mother's Friend" and had only a nurse; we had no time to get a doctor because I wasn't very sick—only about ten or fifteen minutes."

Start using Mother's Friend tonight—*the sooner the better* and write for *free* booklet on "Things to Know Before Baby Comes" (sent in plain envelope). Mother's Friend is sold by all drug stores.

Bradfield Regulator Co., Desk 21, Atlanta, Ga.

Gums Sore?

Plates, bridges, and artificial teeth often make gums and mouth sore. Mu-Sol-Dent brings quick relief in this as well as many other cases of sore, bleeding gums.

At leading drug stores

V. B. CORPORATION
Pittsburgh, Pa.

Mu-Sol-Dent
dissolves mucin

Keep Your Clothing Free from Moths, Dust and Moisture—in

Dust-No Garment Bags

All Sizes at Reduced Prices!

$1.50 Value, 27x40 in.	$1.75 Value, 27x50 in.	$2.00 Value, 27x60 in.	$2.25 Value, 30x60 in.
$1.27	$1.48	$1.69	$1.85

MAY'S
MAIN STORE—MAY BUILDING
FIFTH AVENUE & LIBERTY

CHAMOIS SKINS
For cleaning and polishing. First-class skins, selected for quality—$1.00 value,
71c

SPONGES
Large size. Strong and durable. $1.00 value,
72c

FALL HOUSE-CLEANING NEEDS

Paint Cleaning Special
30c Sponge FREE
with each purchase of MAY'S PAINT CLEANER, 50c value, at 39c

Makes painted surfaces like new.

Protect Your Stoves!

PAINT BRUSH FREE
with MAY'S STOVE PIPE ENAMEL—25c value, at 21c

Varnish Stains

Renew your furniture, floors, and woodwork with
May's Wonder-Lac
Makes old woodwork look like new hardwood.
35c value, half pint.... 23c
60c value, pint..... 39c
$1.00 value, quart..... 72c

OLD DUTCH CLEANSER
Stock up at this low price 7c

Extra Special!

An opportunity to save on this well-known beauty aid—
Houbigant's Face Powder
Odors of Chypre and Jasmine—exceptional value—$1.50 box 78c

HEY, MEN! LOOK!

Take advantage of this chance to add to your shaving comfort.

35c PALMOLIVE SHAVING CREAM and 25c Palmolive After-Shaving Talcum
60c value, BOTH for 35c

Take the soreness out of your gums, and relieve toothache, with
POLORIS Dental Poultice
25c Box

MANY OTHER ITEMS----AT LOW PRICES!

MAGNIFYING READERS
Attach one of these to your telephone directory.
50c value,
39c

High Grade TOOTH BRUSHES
Worth 35c, for
19c

May's Fragrant Lilac
For men — heals and refreshes the skin after shaving.
For women — a delightful handkerchief fragrance.
$1.00 value 64c

Rubberset Shaving Brush
You'll not be troubled with loose bristles—they are set in rubber. $1.25 value,
84c

Fountain Syringe Combination
Cold days are coming—you'll need a new Hot Water Bag. Buy it complete with Fountain Syringe attachments, at this sale.
$2.50 value $1.68

Oven-style Electric Toaster
Toasts both sides of the bread at one time
$5.00 value,
$2.95

Drink TODDY
for good health!
Let the children enjoy it at every meal.
1½-pound can 63c

May's Wall Paper Cleaner, 3 for	21c
35c Perfection Paint Cleaner	27c
May's Sanitar, $1.00 value	69c
40c Forma Germkill, fumigator	27c
May's Turpentine, pint, 30c value	18c
$2.25 Chamois Skin	$1.49
75c Johnson's Prepared Wax—liquid, pint	49c
$1 Ever-Ready Garment Bag	59c
Gold Dust	26c
75c Frescoat, to tint walls	49c
May's Bug Killer, 35c value	22c
1.25 Paint Brush	79c
75c Paint Brush	43c
40c Rose Nicotine	26c
$1 Dethol Combination, Liquid and Sprayer	78c
25c Bee Brand Powder, For Insects	18c
50c Hand Sprayer	32c
10c El Vampiro, insect powder	2 for 15c
35c Black Leaf	23c
25c Peterman's Ant Food	17c
$1.50 Larvex Combination, Flat bottle liquid and sprayer	$1.16

Fountain Syringe	$1.68
May's Olive Oil, pint, $1.00 value	69c
$1.00 Wampole's Preparation	64c
May's Citrate Magnesia, 25c value	17c
$1.00 Nerito Tablets, for neuritis	72c
May's Tincture of Iodine, 2 ounces, 50c value	31c
$1.00 Raalman's Gas Tablets	76c
May's Aromatic Spirits of Ammonia, 3 ounces, 50c value	32c
50c Hamstead's Worm Syrup	36c
$1.00 Squibb's Mineral Oil	79c
3 for	$2.25

Cleaners, Insecticides, Paints, Varnishes and Disinfectants—in fact, everything to make the home spick and span. Specially priced for this sale at May's Main Store, Thursday and Friday.

Mouse Seed
The little wonder mouse exterminator — safer and more convenient than traps—easy to use. 25c box,
17c

Rubber Gloves
Keep your hands soft and smooth. All sizes. Pair, 75c value 44c

KITCHEN APRONS
Good quality — practical for everyday use. 75c value.. 39c

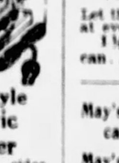

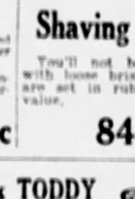

MAY'S Ready Mixed PAINT
All colors.
$1.00 value, quart can,
67c

Get This FREE

During this sale, we offer a
HAND SPRAYER, FREE,
with each purchase of P. D. Q. FLY SPRAY, 75c value, at 59c

Black Flag Insect Powder
Black Flag Insect POWDER GUN FREE
with the purchase of the 40c size of BLACK FLAG INSECT POWDER at... 34c

Cleanliness and Sanitation
demand the use of this high-power disinfectant—
LYSOL
will protect your home against germs—$1.00 bottle 76c

Bring out the bright colors of your Floor Coverings!

May's Carpet and Rug Cleaner
25c bottle 17c

Extra Special!

An opportunity to save on this well-known beauty aid—
Houbigant's Face Powder
Odors of Chypre and Jasmine—exceptional value—$1.50 box 78c

HEY, MEN! LOOK!

Take advantage of this chance to add to your shaving comfort.

35c PALMOLIVE SHAVING CREAM and 25c Palmolive After-Shaving Talcum
60c value, BOTH for 35c

Take the soreness out of your gums, and relieve toothache, with
POLORIS Dental Poultice
25c Box

STOP Pain With
SU-THOL TABLETS
Keep a box handy, to relieve aches and pains; such as, Headaches, Rheumatism, Neuralgia and Sciatica.
$1.00 box 71c

Clear Your Skin, Purify Your Blood!
WITH
Sulpherb Tablets
A very effective system cleanser, in convenient tablet form.
75c box 52c

Keep your teeth not only WHITE, but SAFE, with
Pebeco Tooth Paste
50c Tube 34c
3 tubes, $1.00

KING EDWARD CIGARS
In pocket package—which keeps them fresh.
5 for 20c

Scout Knives

Every man or boy will appreciate one of these.
79c

By Customers' Request

$1.25 Creomulsion	88c
$3.25 Mead's Dextri-Maltose	$2.49
Master Violet Ray	$7.48 & $11.95
$5.00 Invalid Back Rest	$3.29
$1.00 Mercolized Wax	65c
50c Alkaloi	36c

MAY'S Chocolate Covered Toasted Almonds
$1.00 value, pound box,
68c

Take home a pound of this new Confection—
SNOWFLAKES
A rich Cocoanut Fondant partly dipped in chocolate; 80c value
39c

Chocolate Covered Spanish Peanuts
Pound, 50c value 39c

Gold Flower Stogies 3 for 10c Box of 100 for $2.89

MAY'S MAIN STORE—FIFTH AVE. & LIBERTY

FILMLAND

THREE SOLID HOURS OF ENTERTAINMENT
LOEW'S ALDINE
LIBERTY at NINTH
THREE COMPLETE SHOWS DAILY
STARTING MONDAY
LILLIAN SHAW
OPENING BILL OF NEW POLICY
3-RITZ-3 BROS.
AL VANN AND HIS GANG
MILLER & BRADFORD
DOWNEY & McCOY
NORMA SHEARER "AFTER MIDNIGHT"
- LIFTS - THE MANTLE OF NIGHT
A PICTURE YOU WON'T SOON FORGET!
A METRO-GOLDWYN-MAYER PRODUCTION
PRICES FOR NEW POLICY BEGINNING MONDAY
25¢ FOR ALL SEATS DAILY — 12 TO 1 O'CLOCK — 25¢
ORCHESTRA 55¢ LOGES 55¢ BALCONY 25¢ BOX SEATS 50¢
ORCHESTRA 50¢ LOGES 50¢ BALCONY 35¢ BOX SEATS 75¢
3 LAST DAYS 3 "BEN HUR" WORLD'S MOST SENSATIONAL DRAMA!

AND NOW— IT'S
LOEW'S AND UNITED ARTISTS' PENN THEATRE PENN AVENUE AT SIXTH ST.
PRICES
9:45 to 12:30 25c
12:30 to 5 P. M. 35c
5 P. M. to Close 60c
Show Place of Pittsburgh!
Continuous 10 A. M. to 11 P. M.
Ronald COLMAN
Vilma BANKY
in The Magic Flame
United Artists' Picture
ON THE STAGE
Late Star Ziegfeld Follies
BORRAH MINEVITCH
15 AND HIS GANG OF HARMONICA PUNSTERS 15
WEE WILLIE ROBYN Tenor from Capitol Theater, N. Y.
Overture "SLAVONIC RHAPSODY"
M-G-M NEWS And other Pleasing Novelties
GIANT ROBERT MORTON ORGAN
DON ALBERT and SYMPHONY ORCHESTRA

TODAY—STANLEY-DAVIS-CLARK THEATERS
DIRECTION STANLEY COMPANY OF AMERICA

LIBERTY Penn & Shady, Hiland 8700
"CHANG"
SENSATIONAL JUNGLE ROMANCE
On the Stage, SAXI HOLSWORTH'S BAND

BLACKSTONE 5th Ave., Downtown
RAYMOND GRIFFITH "TIME TO LOVE"

CAPITOL Braddock Ave., Braddock VAUDEVILLE
"FOR THE LOVE OF MIKE"
BEN LYON—GEORGE SIDNEY

COLONIAL Wood St., Wilkinsburg
Norma Talmadge, "Camille"

ROWLAND Wood St., Wilkinsburg VAUDEVILLE
THOMAS MEIGHAN "We're All Gamblers"

STRAND FORBES AT ATWOOD
"IS ZAT SO" George O'Brien & Edmund Lowe

MANOR FORBES AT MURRAY
"FOR THE LOVE OF MIKE"
BEN LYON—GEORGE SIDNEY

OLYMPIC FIFTH AVE., Downtown
MAY McAVOY, 'Slightly Used'
VITAPHONE

REGENT PENN AT HIGHLAND
"SMILE, BROTHER, SMILE"
Jack Mulhall—Dorothy Mackaill
VITAPHONE

STATE FIFTH AVE., DOWNTOWN
GARY COOPER, "NEVADA"

RITZ FIFTH AVE., DOWNTOWN
SALLY O'NEIL 'The Callahans and the Murphys'

ARSENAL Butler at Main—Fox 9027
BELMAR HOMEWOOD & BENNETT
Baffling and Bewildering Spectacle 'Metropolis'

SCHENLEY Forbes St., Oakland
LARS HANSON "CAPTAIN SALVATION"
On the Stage—RAY ALVINO and his BANJO BOYS.

PLAZA 4705 Liberty Ave.—Fisk 3292
W. C. FIELDS, 'Running Wild'

DAVIS KEITH-ALBEE VAUDEVILLE and FEATURE FILMS
NOON TO 11 P. M.
NOW SHOWING
Count Berni Vici and his SYMPHONIC GIRLS
MASON & DIXON
In "Several Flights of Steps"
JONES & JONES—GEORGE BEATTY—FOWLER & STEVENS—CLAUDE and LUCILLE FONDAW—HARRY ANGER and MARY FAIR
And the Feature Photoplay
'SMILE, BROTHER, SMILE'
Jack Mulhall—Dorothy Mackaill

GRAND Continuous 10 A. M. to 11:00 P. M.
NOW SHOWING
The Sensational Jungle Romance
"CHANG"
"Most interesting picture on Broadway today." New York Telegraph.
ON THE STAGE
WARING'S PENNSYLVANIANS
16 MARVELS OF SYNCOPATION

ARTIFICIALLY COOLED—THE MOST COMFORTABLE THEATRES IN THE CITY

NEW KENYON THEATRE West North Side
JOHNNY HINES in "ALL ABOARD"
3—ACTS VAUDEVILLE—3
Thurs. Fri. Sat.

CAMERAPHONE EAST LIBERTY
Hobart Bosworth Anna May Wong IN "THE CHINESE PARROT"

DR. F. S. M'BRIDE TO SPEAK AT LUNCHEON

The Rev. Dr. Francis Scott McBride, who will shoulder the legislative work of the late Wayne B. Wheeler, counsel of the Anti-Saloon League at Washington, will visit Pittsburgh tomorrow. He will speak at the testimonial luncheon to be held in the Fort Pitt Hotel for Prohibition Administrator John D. Pennington.

It was in Pittsburgh that Dr. McBride began his career. Soon after graduation from the Pittsburgh Theological Seminary in 1901 and ordination, he accepted the pastorate of the United Presbyterian Church at Kittanning. He became quite active in Anti-Saloon work there, but it was while pastor of a Monmouth (Ill.) United Presbyterian Church, his second charge, that he gained his national reputation as a dry worker. He distinguished himself in the legislative work of the Illinois Anti-Saloon League and was made the league's national superintendent.

FISHER GOING TO INDIANA REUNION

The Indiana County Reunion Association of Allegheny county will have as guests at its annual reunion Saturday in Highland Park many prominent persons, including Governor John S. Fisher, Judge J. N. Langham, of Indiana; Secretary of the Interior Hubert Work, Mayor Charles H. Kline, former residents of Indiana, Congressman Clyde Kelly and Dr. J. A. H. Kirk, superintendent of public instruction. Officers of the association say there will be no political speeches—only addresses with Indiana county as the general subject. The membership of the association is composed of residents of Allegheny county who formerly resided in Indiana county.

DEATH ROLL

Mrs. Mary G. Stewart.

Mrs. Mary G. Stewart, formerly of Stewart Station, died Tuesday at the home of her daughter, Mrs. J. Frank Graff, Worthington, Pa.

Mrs. Stewart, 87, was a daughter of the late John Shaw and widow of David Stewart. She was a charter member of the United Presbyterian Church of Stewart Station. Mrs. Stewart leaves a son, Samuel S. Stewart, and a daughter, Mrs. J. Frank Graff; two grandchildren, Greer S. Graff and Stewart Graff, all of Worthington, Pa.; a sister, Mrs. Martin H. Cort, of Mt. Lebanon, and a brother, John E. Shaw, of Pittsburgh.

Mrs. W. P. Buchanan

Mrs. Margaret Snodgrass Buchanan, wife of W. P. Buchanan of 229 Bailey avenue, Mt. Washington, died Tuesday in the Allegheny General Hospital. Besides her husband she leaves two brothers, Alexander Snodgrass of Leeds, England, and Edward Snodgrass, Sr., of Bellevue.

Mrs. Mary G. Stewart

Mrs. Mary G. Stewart, 86, widow of David Stewart, formerly of Stewart Station, died Tuesday in the home of her daughter, Mrs. J. Frank Graff, of Worthington, Pa. She was a charter member of the United Presbyterian Church of Stewart Station. She leaves a son, Samuel S. Stewart, and a daughter, Mrs. J. Frank Graff.

William B. M'Nary

William Boyd McNary, 72, of Thomas, Pa., died Tuesday. He leaves his widow, Mrs. Jennie Herron McNary; two daughters, Mrs. Carrie Hammond of New Concord, O., and May McNary, at home, and two sons, Charles T. McNary of Dormont and Robert B. McNary of Thomas.

Marriage Licenses

P. Leo Friedman	Pittsburgh
G. Maria O'Connor	Pittsburgh
John Kegler	Curry Hollow
Jessica Foster	Curry Hollow
John Swanson	New York City
Kenny C. Johnson	McKeesport
Samuel M. Marshall	Homestead
Ida A. Downey	Homestead
Edward E. Randolph	Carrick
Virginia V. Schmidt	Donora
William J. C. Smith	Pittsburgh
Elizabeth E. Bedinger	Pittsburgh
Norman E. Steiner	Pittsburgh
Ursula C. Weil	Pittsburgh
Alfred McClung Lee, Jr.	Oakmont
Elizabeth R. Grant	Pittsburgh
Thomas F. Wilson, Jr.	Pittsburgh
Kathryn M. Mullen	McKees Rocks
Simon Goodman	Pittsburgh
Salome Pomerance	Pittsburgh
Phoebe Hoffman	Pittsburgh
Stella S. Peters	Pittsburgh
Harry F. Hunneman	Pittsburgh
Leona M. Christy	Coraopolis
Harold R. Clarke	Cleveland, O.
Gladys L. Goeller	Cleveland, O.
William J. Robie	Ambridge
Ethel Stewart	Coraopolis
John W. Trinka	Chalfant
Elizabeth Mamrak	Pittsburgh
Genaro Chavez	Sharpsburg
Mercedes Chavez	Sharpsburg
Frank P. Wiesmann	Pittsburgh
Mary King	Pittsburgh
Boris Pavel	McKeesport
Anna Kapinos	McKeesport
George Moreland	Youngstown, O.
Emma M. Bankere	Youngstown, O.
Michael J. Decker	Pittsburgh
Marguerite C. Killmeyer	Pittsburgh
Joseph Kroner	Pittsburgh
Anna Mihelic	Pittsburgh
Peter J. Valla	Pittsburgh
Susan Gaydan	Pittsburgh

Velvets the Vogue

Carbona will remove Grease Spots and Soil from velvets of all kinds — all colors — dresses, hats, coats, slippers, hand bags, ribbons, trimmings. Cleans perfectly and will not mar the nap nor affect it in any way. See directions on label for removing Grease Spots.

For Safety's Sake—demand CARBONA Cleaning Fluid REMOVES GREASE SPOTS Without Injury to Fabric or Color 25-50-60-$1.10 Size Bottles at all Drug Stores

Don't Discard Stockings With a Garter Run—Bring Them to McCreery for "Red Feather Repair"
(McCreery—Mezzanine)

McCreery

At McCreery All This Week, Mrs. Kenna, Expert on the Oneida Community Silverware Designs.
(McCreery—Street Floor)

It's So Easy to Be Slender—

Miss Ernestine Littlejohn

speaks with authority on this subject. She will tell you about the new and simple way to reduce your weight without recourse to drugs, diet or exercise. And her method is effective because you may reduce "fatty spots" just where you wish—you know in advance the result. Miss Littlejohn lectures twice daily.

11:00 A. M.–2:30 P. M.
Model Rooms, Tenth Floor

If you are unable to attend in person send a stamped addressed envelope and Miss Littlejohn will gladly explain her method to you.
(McCreery—Tenth Floor)

Monogrammed Stationery

A Special Offer—50 Sheets, 50 Envelopes, Steel Die—

$3.50

An exceptional offering in stationery—long linen sheets, deckle edge, engraved with your selection of 50 monogram styles—and 50 matching envelopes lined with bright tissue.
(McCreery—Mezzanine)

Millinery Opening

Tomorrow, Friday, the Last Day

An exclusive showing of advance Fall styles, presenting the new mode as dictated by Paris. Models from the leading Paris houses, from London, from New York and our own workrooms. Both originals and duplicates.

Sketched

From Molyneux, the incomparable, this tiny felt hat with velvet designs over the crown and two tiny wings of grey fur over each ear. Exclusive with McCreery.

Original model, $65.00
McCreery replica, $25.00
(McCreery—Fourth Floor)

New Beaded Dresses

Continuing a Special Event Offering Eleven Smart Styles in This Popular Paris Vogue at

$25.00

Dresses the leading couturiers decree for evening wear. Irresistibly lovely with sheerest Georgette in soft, glowing shades, contrasted with the sparkle of crystals, rhinestones and the lustre of pearls. Featuring intricate designs in

Floral and Conventional Borders, Geometric Bands and Motifs, and Gracefully Swaying Fringes.

Models expressing the tight hip-line, circular skirt, long tunic, sheath-like lines and loose panels characteristic of this season's silhouette in dresses for dancing youth, dresses for the sophisticated matron and for the conservatives. Beautifully made, the patterns of exacting evenness, the beads carefully sewn. Each with lustrous crepe de Chine slip.

Sizes 13 to 17—Sizes 14 to 18—Sizes 36 to 44
(McCreery—Third Floor)

1,000 New Fall Dresses

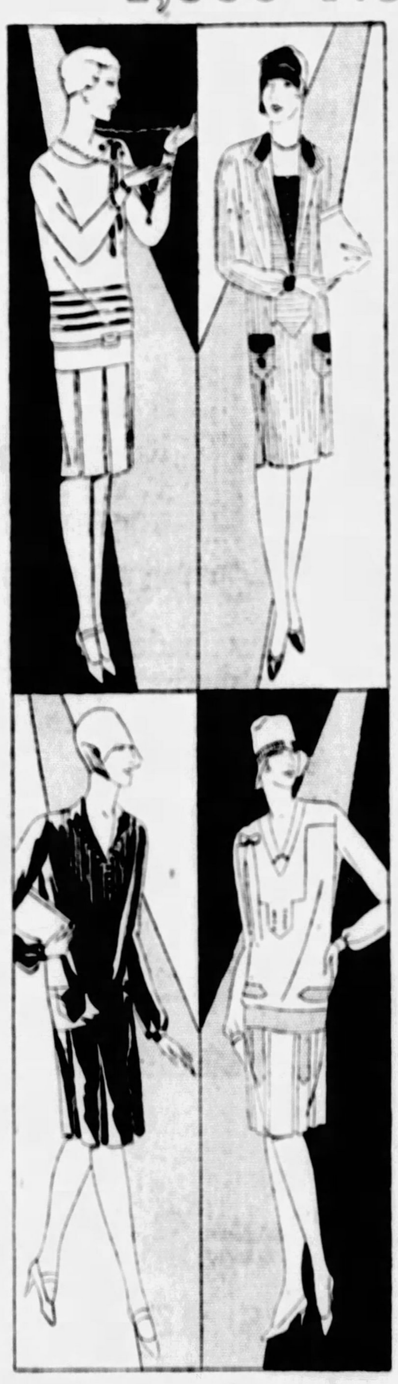

A Specially Prepared Offering in the Moderately-Priced Dress Section—Fourth Floor. Thirty-five Delightful Styles Following the Paris Fashion Trends—All Refreshingly New, Never Shown Before

$10.00

How welcome these values! The most fashionable fabrics of the season . . . flat crepe, satin-crepe, Romaine, Georgette and challis . . . fashioned into dresses that sound the dominant notes in the new mode for tailored, street, afternoon and informal dress occasions. Imagine, for only $10.00 such significant style features as:

Side-Draped Skirts
Contrasts of Crepe Surfaces
Georgette and Velvet Combinations
Boulanger's Cascade Drapery
Circular Side Draperies
Smocked Hip Lines
Plain and Tucked Yokes
The Tiered Silhouette
Vestees and Double Collars

Dresses to surprise you with an infinitude of chic details, a touch of gold braid, a cleverly placed bow. Made especially for this event. Every detail of workmanship—the cutting, seaming, even the sewing of shiny buckles and buttons—maintains the standard of fineness expected of McCreery.

Exploiting New Colors

Marron Glace'	New Green
Canton Blue	Navy
Golden Chestnut	All Black
Malaga	Black with Color
Cocoa	

Sizes for the Slender Type, 16 to 40.
Sizes for the Average Type, 16 to 42.
Sizes for the Mature Type, 40 to 48.
(McCreery—Fourth Floor)

McCreery Fall Footwear

SIXTEEN Styles for Choice—a Featured Presentation

Complete Size Range **$6.45** For Street and Afternoon

Shoes with a chic, with a careful finish you will be happy to find at this price. Smart leathers—smart buckles, bows and straps—smart styles.

Gore Pumps	Oxfords
Strap Pumps	Opera Pumps

Gore pumps in black patent and black calf . . . a buckle style, bow style and fancy tongue style. Also a gore pump in tan calf. Strap pumps in black patent, tan alligator calf and black Kafflr kid. Oxfords in black patent, with high heel. Opera pumps in black patent. High, medium Spanish, and gracefully shaped Cuban heels—many styles with contrasting or self-color reptile pattern trim.
(McCreery—Fifth Floor)

Marillyn Crepe and Satin

Their Radiant Beauty Displayed in a Glory of New Colors —in Graceful Fall Frocks

When you see the delicately fine weave of the crepe, mellow-lustred . . . when you see the flashing sheen of the satin, brilliant-glowing . . . you will KNOW Marillyn crepes are 100% pure silk. And 100% pure dye—forty exquisite shades, the crepes guaranteed washable. Supple textures that drape and ripple and pleat with alluring grace—to give the curving slenderness of the mode.

Marillyn Crepe **$2.95** Yard Marillyn Satin **$3.45** Yard

Miss Elizabeth Simpson, Well-Known Pittsburgh Dressmaker, Will Cut, Fit and Pin any Garment for You—Choice of Pictorial, Butterick, Elite Styles, and Modele Parisien, Style and McCall Patterns.
(McCreery—Second Floor)

Two Days of Opportunity Remain in the

September Notions Selling

Garment Bags—Moth and dust proof—made of cedarized paper. Side opening style. Three for **$1.25**

Cretonne Wardrobe Bags—Snap closing—holds nine garments. **$1.35**

Zipper Wardrobe Bags—Heavy art ticking—holds nine garments. **$3.25**

Slipper Trees—Plain wood. Three for **25c**

Dress Shields—Cotton—white and flesh. Three pairs. **75c**

Silk Dress Shields—White and flesh. Three pairs. **$1.00**

Children's Garters—Adjustable; in several shades **15c**

Pearl Buttons—Assorted sizes 2 and 3-hole buttons. Dozen Cards. **95c**

Snap Fasteners—Wilmap and Delong; all sizes. Dozen Cards. **95c**

Sewing Silk—Black, white and colors. Dozen spools. **45c**

Hollow Ground Scissors—Self-sharpening; sizes 4 1/2 to 8 inches. **$1.25**

McCreery Quality Hair Nets—All shades except white and grey. Dozen **75c**

(McCreery—Street Floor)

Special Selling—Men's Shirts

1,078 Shirts That Were in Regular Stock at $2.95 to $3.50—Assembled to Go Tomorrow for

$2.35
4 for $9.00

We have gone through our higher priced lines and selected these shirts . . . a few of each pattern . . . some mussed from handling. Neckband, collar-attached and collar-to-match styles, sizes 14 to 18½ . . an all-embracive selection of heavy imported and domestic fabrics that interpret in adroit manners the currently favored stripes, checks and jacquard designs, as well as the ever-popular whites.

Men's Fine Silk Cravats

$1.65
4 for $6.00

A remarkable collection of moire silks, twills, imported French crepes and English foulards. Featuring contrasting stripes, figures and floral effects for sports or business wear. Cravats that were formerly far more in price.
(McCreery—Street Floor)

Baby Week—Two Days More

Infants' Shirts
Wool, cotton and rayon mixture shirts; button-front and double-breasted. Sizes 1 to 6. **65c**

Birdseye Diapers
27x27 inches; exceptional value. Dozen **$1.29**
Flannelette Diapers, 27x27 inches. Dozen **$1.29**

Flannel Gertrudes
Long or in one and two-year sizes; plain hem or scalloped edge. **95c**

Nainsook Dresses
Hand Made Dresses of finest nainsook or batiste; hand embroidered. Infants', 6 months, 1 and 2-year sizes. **$1.95**

Featuring a Special Selling of

Eiderdown Baby Buntings

All-Wool, Fluffy and Soft—Fully Lined, Satin Ribbon Bound

$2.65

In white, strongly bound with shining satin ribbon in pink or blue—the warm hood lined in matching China silk. The body lined with flannel, and snapped snugly together.

Infants' Wool Jackets
Of fine zephyr yarn, in pink and blue; hand made. **95c**
Infants' Three-Piece Jacket Sets—jacket, cap and bootees. In white with pink or blue. **$1.95**

Cotton Blankets
Size 30x40 inches; white with pink or blue stripes. **45c**

Silk and Wool Hose
In white only; sizes 4 to 8. **39c**

(McCreery—Fifth Floor)

ASKING OFFICER TO HELP ROB JAILS GIRL

Suggesting to a [illegible] that he join in robbing a [illegible] according to Patrolman James McAfee, accused Alice Terry, 23 [illegible] Forty-second street, to be held [illegible] for further investigation by Magistrate T. M. Hough in Morgan [illegible] court today.

McAfee testified that he was accompanied by Jack [illegible] to Morgan street to Robert and Forty-second streets, where [illegible] car was parked. [illegible] The girl is said to have [illegible] her home. She was [illegible] as alleged, and after [illegible] her to several [illegible] the police [illegible] While they were trying to find the girl [illegible] she is said to have suggested to the policeman that they [illegible] and divide the loot.

WOMAN MOTORIST FOUND INTOXICATED

EBENSBURG, Pa., Sept. 15.—Mrs. Frances Andrasky, [illegible] was found guilty [illegible] of driving an automobile while intoxicated. She is the first woman to be [illegible] on such a charge.

WHISPERING SOPRANO

MRS. R. E. WHALON

Husband-calling contest, conducted much the same as hog-calling competition, at Palatine, Ill., fair was won by Mrs. R. E. Whalon, Chicago. Mrs. Whalon's call of "ROBERT" resounded over Illinois, proving that some husbands are always within reach—or screech.

"Coral Band" Hose Repaired for Small Charge

MEYER JONASSON & CO.

LIBERTY AND OLIVER AVES.—CALL ATLANTIC 6200

Sale of Lingerie

Heavy Quality Crepe de Chine

Chemises:

Tailored styles of crepe de chine trimmed with hemstitching and ribbon sashes. Lace trimmed models in a novel pattern that simulates French panty effects. Also petticoat bottom and regulation styles. Sizes 34 to 44.

Step-Ins:

Choice of regulation or petticoat bottom styles of crepe de chine in tailored models which are daintily touched with hand embroidery. Also lace trimmed styles edged and patterned with fine val laces. Sizes 19 to 23.

Bloomers:

Regulation styles of crepe de chine with lace edging or "shortie" types with three rows of georgette ruffles. Sizes 23 to 27; "shorties," 19 and 17.

There are also some of fine radium silk finished with filet edging. Sizes 23 to 27.

White, flesh, peach, nile and sweet pea in all the pieces.

Finely Made Well Proportioned

$2.95

TOMORROW these pieces will be offered for the first time. The quality of the crepe de chine will surprise you. Other points to enthuse about, aside from the value, are the novelty patterns of some of the garments—the dainty touches of lace and embroidery—the excellent needlework—the comfortable proportioning.

—Main Floor—

Special! Gloves

Washable Capeskin $2.45

MODISH new gloves in turn-back cuff or slip-on styles. They are tailored types which will be smart companions for sports or dress coats. To be had in freckle, willow and heather. Sizes 5¾ to 7.

Also Slip-On Fabric Gloves With Saddle Stitching. Specially Priced at $1.50

—Main Floor—

$7.50

$8.50

Lizard-Trimmed Slippers

A—A short vamp style with a high spike heel. The quarter and heel are covered with imitation lizard, the vamp is of brown kid. A combination last with hand-turned soles. Price $7.50.

B—Nut brown kid with imitation lizard in matching tone forming the strap and outlining the edge. Hand-turned sole; combination last. Price, $8.50.

AAA to C, and Sizes 4 to 8.

—Main Floor—

Fall Frocks

In a Large New Showing

$16.50

THE most extensive $16.50 dress showing of the fall season is now to be seen on our second floor. Types for every daytime occasion are presented in this large assemblage.

There are numerous models of lightweight wools, such as Jerseys, Novelty Wool Georgettes and Reps. Various Silk Crepe weaves and Georgette fashioned into charming affairs for informal afternoon wear.

—Second Floor—

Have Your Fur Coat Repaired Now, Before Rush Season

THESE ARE THE THREE NEW COLORS FOR MEN THIS FALL

THE GREYHOUNDS

The new greys of the darker shades. They include many attractive weaves and fancy patterns

SMOKE BLUE

The blue that you see in the smoke of a good cigar or cigarette—tinged with grey; many shades to choose from

COPPER-BEECH

New shades of brown that resemble the coppery colors of the beech tree leaves after the first frost

THE moment a new color or style appears anywhere Hart Schaffner & Marx clothes have it

In many cases, Hart Schaffner & Marx designers and style scouts create these new things

Hart Schaffner & Marx clothes have style leadership. You have it too when you wear them

Copyright 1927 Hart Schaffner & Marx

FRANK & SEDER

At Fifth Avenue, Smithfield and Diamond

SOCIETY DAILY HAPPENINGS CLUBS

Marriage of Miss Frances Hornecker To James W. Henry, Jr., Announced

MR. AND MRS. C. B. FERREE, of Tennyson avenue, announce the marriage of their niece, Miss Frances Louise Hornecker, and James W. Henry, Jr., son of Mr. and Mrs. James W. Henry, of Bigelow boulevard, which was solemnized yesterday. After an eastern trip, Mr. and Mrs. Henry will be at home in the Ruskin apartments.

* * *

At 10 o'clock this morning in Trinity Protestant Episcopal Church, the marriage of Miss Elizabeth B. Briant, daughter of Mr. and Mrs. W. W. Briant, of Allendale street, Sheraden, and Alfred McClung Lee, II, son of Mrs. A. M. Lee, of Oakmont, was solemnized by the Rev. Dr. Edgar Jones, rector of St. Thomas' Memorial Episcopal Church, Oakmont. The bride, who was given in marriage by her father, wore white crepe embroidered with pearls, with a tulle veil secured with orange blossoms, and she carried blush roses. Miss Edythe Thompson, as maid of honor, appeared in pink crepe, while the bridesmaids were Miss Doris Saurman, in corn-colored crepe, and Miss Mary Ray, in blue crepe. They wore small black hats and carried asters to match their frocks. George Lee was his brother's best man and the ushers included William Hamor, of Oakmont, and Richard Briant, brother of the bride. A breakfast in the Congress Clubhouse followed the ceremony. Mr. and Mrs. Lee will take a motor trip and after October 1 will be at home in North avenue, Wilkinsburg.

* * *

Mr. and Mrs. Samuel A. Curry, of Chester, formerly of Swissvale, have announced the engagement of their daughter, Miss Gertrude Elizabeth Curry, to Dr. Paul W. Shogren, of Swissvale. Miss Curry has been teaching in the Swissvale schools. Dr. Shogren is a graduate of the University of Pittsburgh school of dentistry.

* * *

Miss Mary Magdalen Schmidt, daughter of Mr. and Mrs. John Francis Mers, of Hutchinson avenue, Edgewood, has chosen October 5 as the date of her marriage to Leo F. McAleer, son of Mr. and Mrs. B. J. McAleer, of Wilkinsburg.

* * *

Scheduled for today is the wedding of Miss Dorothy Arnold Babcock, daughter of Mr. and Mrs. Edward Vose Babcock, of Ellsworth avenue, and Gordon Fisher, Jr., son of Mr. and Mrs. Gordon Fisher, of Colonial place, taking place at the Babcock summer home in the Three Degree road. Included in the list of the bride's attendants are Mrs. W. W. Kirkpatrick, Jr., of Dayton, O., matron of honor; Miss Elizabeth Philbrick, of New York, maid of honor; Miss Laura C. Suydam, Mrs. George L. Craig, Jr., Miss Marjorie Babcock, Miss Sara Louise Gwinner, Mrs. Henry L. Jones, III, of Wilkes-Barre, and Miss Margaret Elliott. Mary Alice Hammond and Phyllis Hoelzel are flower girls. John M. Fisher is best man and the ushers include Edward Vose Babcock, Jr., Fred C. Babcock, Theodore Friend, Jr., James J. Campbell, Jr., William S. Stimmel, Jr., Graham Johnston, Russell R. Huggins, Jr., and Fordham Baxter, of Bethlehem, Pa.

* * *

Last night at 8:30 o'clock in the home of Mrs. Florence Hardy Kiskadden in North Harrison avenue, Bellevue, the marriage of her daughter, Miss Florence Lillian Kiskadden, and Alfred Shelton Keith, son of Mrs. A. H. Keith, of Kentucky avenue, was solemnized by the Rev. Dr. Robert F. Galbreath, pastor of the Bellevue Presbyterian Church, assisted by Rev. Dr. Isaac Boyce. The bride wore white crepe satin with a bouffant skirt, and her tulle veil was held with a cap of duchesse lace. She carried a shower of white roses and lilies of the valley. Miss Margaret Kiskadden, as her sister's maid of honor, appeared in changeable peach taffeta with a bouffant skirt faced with orchid, and she carried orchid dahlias. Harry Bissell, of San Dimas, Fla., was his cousin's best man, and Miss May Miller, of this city, played the wedding music. After an extensive motor trip Mr. and Mrs. Keith will be at home in South Mathilda street.

ON DANCE COMMITTEE

MISS FRANCES KEISER

Miss Frances Keiser, Miss Helen Eyster and Miss Emily Fulton, with Miss Barbara White, chairman, in charge of the welcome dance Saturday, at Carnegie Union, by the Alumnae Association, Margaret Morrison Carnegie College.

MAGAZINES ASSAILED AT CONGRESS LUNCHEON

"There is no greater challenge in your community than that of your corner newsstand," Mrs. D. Edwin Miller read yesterday from the report submitted in his absence by the Rev. Dr. J. W. Claudy, general acting director of the bo[illegible] f Christian education for the Presbyterian Church in America. The occasion was a joint luncheon of the Congress of Clubs' educational department, of which Mrs. Miller is chairman, the legislative committee of the Congress and the Better Magazines Council of Allegheny County, an expansion of the altruistic committee of the College Club, which is conducting a campaign against questionable magazines. Dr. Claudy's report further pointed out that a great deal of good can be accomplished in a short time, good which can be weighed only in the years to come. The movement, he added, promises to take on national proportions.

Mrs. Frederick B. Chalfant, honorary chairman of the council, outlined the plan of work by which the appointed readers in the council will be able to survey the blacklisted magazines each month before they have reached the newsstands—this through the co-operation of the wholesale houses—and thus prevent their sale. If a committee of librarians upholds the findings of the readers committee the matter will be placed in the hands of the Children's Service Bureau, which will take any legal steps necessary.

Candidates who will be voted upon in the primary election have been invited to speak at a meeting tomorrow night in the Wilkinsburg Y. W. C. A. Mrs. H. J. Fox has had charge of the arrangements. Mrs. Robert Dibble, chairman of the Wilkinsburg League of Women Voters, will preside. This will be a non-partisan meeting, open to the public. The Edgewood League will meet tomorrow night in the Edgewood High school auditorium.

MEYER JONASSON & Co.

Liberty and Oliver Aves.—Call Atlantic 6200

CHOOSING THE NEWEST THINGS IN HATS

WE choose them for you, and every day the newest, smartest, loveliest models are arriving in our Millinery Salon. You will find every new Paris silhouette, from the softly draped velvet hat to the felt with its uneven brim.

$5 to $27.50

Mer dear! I have the choicest bit of gossip!

YOU simply must save Friday evening! I want you to get Ronald and go with Jack and me. It's to be Inspection Night at the new Parisian Bootery, in the Roosevelt Hotel Building! The newest modes from Paree are to be shown by living models - - won't you just love that? We'll see all the creations, but we can't buy any of them until Saturday, when they have the Formal opening. Afterward, perhaps we'll go to the new Penn Theatre; it's just across the street, you know. "Don't forget - - -"

Parisian Bootery Inc.

ROOSEVELT HOTEL BUILDING PENN AVE. SIDE & 520 WOOD STREET.

SOCIETY'S SHOE SHOPPES

Baer Brothers

521 Wood Street

Hats of Individuality

THE artistic skill of the famous modistes who created the glorious hats now on display in our Millinery Salon, gives to each model that indefinable touch of elegance sought by women of good taste. Let us show them to you, madam, tomorrow . . . they're the preference of Pittsburgh's smartest women.

$7.50 to $25

FOUNDED 1854 CTO

If Yours In Some Location. Visitors Always Welcome.

Confidence

Aids Diamond Selection

Confidence in the firm of Terheyden Company adds immeasurably to the pleasure of diamond jewelry selection. One approaches the matter with perfect ease and every assurance of hearty co-operation. That confidence is inspired by Terheyden Company's reputation for absolute integrity.

Diamond Engagement Rings, Diamond Bracelets, Diamond Brooches, Diamond Paved Wedding Rings—in white gold and platinum settings of latest modes.

Terheyden Co.

530 SMITHFIELD ST. ONE DOOR FROM OLIVER AVE.

ESTATE GAS RANGES WITH THERMESTATE HEAT CONTROL AT PRICE OF RANGE ALONE. NOW.

B&B

FALL IS A GREAT TIME FOR BOYS AND GIRLS TO RIDE A BICYCLE

STORE HOURS: 9:00 TO 5:30 TELEPHONE: FAIRFAX 2600

boys' oxfords —instead of $5 $3.85

New Fall Oxfords in sturdy weights that will stand the hard knocks of the active school boy. Tan or black.

Regularly sold at $5.00. For one day — tomorrow — they are special at $3.85.

—First Floor—

carnation or dairy lea milk 10c can

Limit of one dozen of each to a customer

Market Day Coffee—5-lb. bag—$2.15.

Choice Mushroom Buttons—45c can; $5.25 doz.

Fancy Sugar Corn—2 cans 25c—$1.45 doz.

Goldwyn Peas—2 cans 25c—$1.45 doz.

Fancy Pride Tomatoes—No. 2 can—12c—$1.40 doz.

Prattlow Spinach — No. 2 can—15c—$1.75 doz.

Snider's Tomato Soup — large can—9c—$1.05 doz.

Gold Arrow Brand Peanut Butter—large jar—25c.

Hirsch's Paramount Salad Dressing — 35c jar; 3 for $1.00.

Chocolate Coated Cordial Cherries—50c lb. box.

Free delivery within radius of auto truck system.

—First Floor—

book trough end tables $2.15

A feature that will probably bring many more than 500 people to the furniture floor tomorrow, so best plan to be early. Neatly made in mahogany finish — roomy book trough under top. Top 24x12 inches — 24 inches high. Special, $2.15.

—Fourth Floor—

toilet goods sale

a B & B event that offers the most popular toiletries at smaller prices

CREAMS AND LOTIONS

Hind's Honey and Almond Cream, 30c—75c
Woodbury's Facial Cream, 15c—$1.65 doz.
Elcaya Cold, Witch Hazel and Vanishing Cream ..... 85c doz.
Boggs & Buhl Hand Lotion 18c
Jergen's Hand Lotion 38c
Holmes Frostilla ..... 25c—79c
Krinx Cleansing Tissues ..... 18c—38c
Kleenex Cleansing Tissues ..... 18c—38c

POWDERS

Bonjaris Java Face Powder and Compact 39c
Rejuel Face Powder and Compact $1.00
Pompeian Face Powder 39c
Bourjois Manor Lescaut Face Powder $1.19
Bourjois Ashes of Roses and Manderine Rouge 55c
Veolay's Amber Royal Face Powder 85c
Dorin Powder Compact 25c
Dorin No. 1249 Rouge 38c
Mennen's Talcum Powder 18c
Djer-Kiss Talcum Powder 25c
Djer-Kiss Rouge Compacts 38c
Mavis Talcum Powder 15c
Palmolive Talcum Powder 10c
Levy's Lablache Face Powder 85c
Nerida Dusting Powder 85c
Piver's Azurea Dusting Powder 85c
Hygienol Wool Powder Puff 18c

DEODORANTS

Mum ..... 18c—32c
Deodo 38c
Amolin ..... 20c—38c
Nonspi 38c
Odorono 29c
Odorono Creme 18c

SOAPS

Lifebuoy Soap, 10 cakes 40c
Palmolive Soap, 77c doz.
Boggs & Buhl Hardwater Soap ..... 65c doz.
Jergen's Violet Glycerine Soap ..... 69c doz.
Jergen's Cocoa Hardwater Soap ..... 69c doz.
Jergen's Rose Geranium Bath Soap ..... 69c doz.
Jergen's San Reno Castile Soap, 69c doz.
Cuticura Soap, $1.95 doz.
Woodbury's Facial Soap ..... $1.95 doz.
Parker's Tar Soap ..... $1.95 doz.
Colgate's Lilac Soap ..... 95c doz.
Colgate's Cashmere Bouquet Soap ..... 95c and $2.75 doz.
Colgate's Big Bath Soap ..... 95c doz.
Pear's Glycerine Soap ..... $1.75 doz.
Physician's and Surgeon's Soap, 90c doz.
Kirk's Cocoa Hardwater Soap ..... 90c doz.
Kirk's Cologne Bouquet Soap ..... 95c doz.
Kirk's Jap Rose Soap ..... 90c doz.
Dona Castile Soap ..... 85c doz.
Castolay Soap ..... 85c doz.
Buttermilk Soap, 85c doz.
Bora Bella Castile Soap ..... $1.35 bar
Lux Toilet Form Soap ..... 90c doz.
Lux Flakes, 10 pkgs. for 78c
Guest Ivory Soap ..... 48c doz.

SHAVING AIDS

Palmolive Shaving Cream 25c
Mennen's Shaving Cream 38c
Pinaud's Lilas Vegetal 80c

DEPILATORIES

Evan's Depilatory 69c
Neet Depilatory 35c
Lysol—Small Size 18c
Peroxide—16 oz. 18c
Witch Hazel—8 oz. 25c
Chesebrough Vaseline, 10c

SHAMPOOS

Wanous Shampoo 85c doz.
Packer's Tar Shampoo 35c
Joro Shampoo ..... 35c cake
Palmolive Shampoo 38c
Mulsified Shampoo 38c

DENTAL NEEDS

Pepsodent Tooth Paste 32c
Forhan's Tooth Paste 32c
Forhan's Antiseptic 35c
Pebeco Tooth Paste 32c
Kolynos Tooth Paste ..... 18c—32c
Ipana Tooth Paste 32c
Squibb's Tooth Paste ..... 35c; 3 for $1.00
Phillips' Milk of Magnesia Tooth Paste 32c
Lyons Tooth Paste 18c
Lyons Tooth Powder 18c
Mu Sol Dent Tooth Paste 32c
Lambert's Listerine ..... 18c—35c—60c
Lambert's Listerine Throat Tablets 18c

Miscellaneous

Djer-Kiss Vegetal $1.20
St. Denis Bath Crystals ..... 45c—85c
Melba Manicure Set 50c
Glazo Liquid Nail Polish 87c
B & B ½ oz. Cotton—2 pkgs. for 25c
Boggs & Buhl Special Tooth Brush 35c
Dr. West's Tooth Brushes 45c
Ideal Hair Brushes 85c
Hughes Ideal Tooth Brushes—Mother of Pearl Handles—Pastel Shades 45c
Bath Brushes 45c
Hand Brushes ..... 25c—41c—50c
Hair Brushes 45c

Prices effective Friday and Saturday. Some lots limited so mail and phone orders accepted subject to stock on hand.

$80 electric consolette sewing machine

$58.50

Completely Equipped. Fully Guaranteed.

A beautiful Electric—gracefully modeled in a handsome consolette walnut cabinet. An attractive table or stand when closed, suitable for use in any room. Highest quality workmanship and materials . . . with newest improvements.

TERMS ONLY $1.00 PER WEEK

After a small first payment, which secures immediate delivery. The value is one we may never again be able to duplicate, so act during this sale.

Special demonstrator during Fabric Week Exposition to explain everything.

—First Floor—

FABRIC EXPOSITION

STYLE TALKS

"Planning Your Fall Wardrobe"

Portrayed With Living Models

11 A. M.—2:30 P. M.

An opportunity for all women to hear these interesting discussions of important phases of autumn modes. Talks by an expert stylist from New York, representing Butterick and McCall Patterns Companies.

Cutting and Pin Fitting Without Charge

Hundreds of women are taking advantage of this most unusual opportunity—all work is done by the new B & B Consulting Dressmaker—a new service. It will be a permanent B & B service with this remarkable offer to introduce it this week.

laundry soaps—sale priced

Two favorite brands at special prices for those who buy in smaller quantities.

KIRK'S FLAKE WHITE SOAP 25 bars for $1.00

PROUTY & BOWLER'S WHITE SOAP 20 bars for $1.00

Free delivery within radius of our auto delivery service.

—Housewares, Basement—

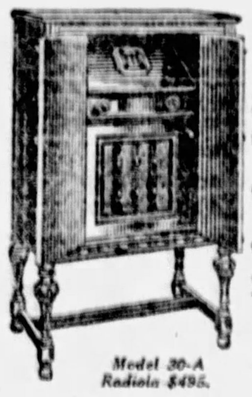

Model 30-A Radiola $495.

RADIO

The leading sets of the world in their newest models—side by side—in the Radio Dept.

Expert radio technicians in attendance.

This store is splendidly equipped to supply your radio needs.

R. C. A. RADIOLAS—STEINITE—ATWATER KENT

Convenient Monthly Terms.

—Fourth Floor—

BOGGS & BUHL

FRENCH ANGLING FOR COMPROMISE IN TARIFF SNUB

U. S. ASKED TO MAKE TRADE TREATY

PARIS, Sept. 15.—(AP)—The French Foreign office replied to the representations made by the United States on the French tariff question today, the reply being in the nature of a compromise proposal requiring further negotiations.

In the reply, which was handed over to Sheldon Whitehouse, American charge d'affaires for French government invited immediate negotiations for a commercial treaty between France and the United States on a reciprocal basis, setting forth its ideas of the principles upon which such negotiations should proceed.

In the meantime if Washington desires to enter such negotiations various tariff concessions will be made, but there will be rather in the nature of intermediate rates and not complete parity with conditions having commercial treaty arrangements with France.

The nature of the reply indicated that the French government's purpose appeared to be to leave the door quite open for further discussion of the subject, but does not give definite relief such as was asked for by the American government, even pending further conversations.

The text of the reply was not made public and was immediately put upon the cables to Washington by the American embassy, which will await further instructions.

MAN SHOT BY ROBBERS

Charles Elkus, 45, of 116 Whitworth street, robber victim who was reported slightly improved this morning in St. Joseph's Hospital, Elkus was shot down at Whitworth street and Bogue avenue last night when he ran on being arrested by three holdup men. A bullet passed through Elkus' hip.

Elkus told city detectives that the thugs were all young men and wore handkerchief masks.

COMPANIONS HELD AFTER MAN IS BEATEN

Beaten on the face and head and suffering from a probable fracture of the skull, William Brown, 2567 Fifth avenue, was taken to the Homeopathic Hospital last night. His companions, Norman Bump and William Lymans of Cleveland, O., who said they picked up Brown on the North Side, were arrested and lodged in the Oakland Police Station.

CHRISTMAS SEAL SALE PLANS BEING URGED

Pleading for co-operation among all groups and communities for assistance in the fight against tuberculosis, Dr. C. Howard Marcy, medical director of the Tuberculosis League of Pittsburgh, yesterday appealed to a group of Southwestern Pennsylvania health workers in the Fort Pitt Hotel to formulate plans for the twentieth annual Christmas seal sale.

SUN-TELE RADIO TIME TABLE

THURSDAY, SEPTEMBER 15, 1927.

CONCERTS TODAY.

EVENING.

6:00 KQV (270)—Dinner concert.
WCAE (461)—Dinner music (WEEI, WJAR, WCAE).
WCFL (447)—Concert.
WGBS (345)—Organ.
WOKT (278)—Twilight hour.
6:05 KDKA (316)—Country Club music.
6:30 WMAK (341)—Forest Inn orch.
WGR (302)—Statler dance orch.
WCAE (461)—Tea Garden orch.
WHBO (319)—Organ.
6:40 WJZ (454)—Organ.
6:45 WJJD (344)—Piano Twins.
7:00 WMAQ (447)—Angelus.
WJJD (344)—Polish Symphony.
WEAF (492)—Hymn sing.
WHBO (319)—Pianist.
WMAQ (447)—Musical concert.
7:10 WGN (370)—Concert.
7:15 WJZ (454)—Sherlock's orchestra.
WCAE (461)—Recital.
WSG (409)—Music hour.
WJZ (454)—Orchestra.
7:30 KDKA (316)—Musical sketch.
WMAK (341)—Music.
WMAQ (447)—Knighthawk orch.
WHAS (399)—Dinner orchestra.
CFCA (357)—Music.
WCAE (461)—Orchestra.
WHBO (319)—Dance orchestra.
WJBT (559)—Modern composers.
7:45 WGN (370)—Chimes.
WCAE (461)—Classic Gardens.
8:00 WMBH (242)—Sacred music.
WBBM (226)—Dinner concert.
WJZ (454)—Concert.
KFKB (240)—Dinner hour.
WMAQ (447)—Orchestra.
KMA (370)—Instrumental trio.
WLIB (306)—Dinner concert.
WEAF (492)—"La Poupee," opera (WEEI, WJAR, WGR, WFI, WRC, WCAE, WMJ, WSAI, KSD, WTMJ, WGY).
WJAS (270)—Concert.
WMBH (242)—Sacred music.
WJZ (454)—Jubilee choir (WBZ, KDKA, KYW, WJR).
WSM (341)—Dance concert.
WSAI (353)—Accordion.
KOIL (278)—Bird and Pony club.
WCAE (461)—Hawaiians.
WJZY (344)—Popular.
WSAI (353)—Popular.
8:10 WJAS (270)—Studio recital.
9:30 WHAS (399)—Studio concert.
WBAL (360)—Recital.
WLW (428)—Jamboree program.
WFLA (536)—Music program.
WJZ (454)—Spotlight hour (KDKA, KYW, WGR, WTMJ).
WSAI (353)—Studio.
KOIL (278)—Orchestra.
WCAL (278)—Musical chefs.
WMAQ (447)—Vocal soloists.
10:00 KFAB (340)—Novelty entertainers.
WMAK (341)—Organ (WGY).
WMAQ (447)—Players.
WLIB (306)—Dance orchestra.
WBAL (360)—Dance orchestra.
WEAF (492)—Band concert.
WSM (341)—Pianist, violinist.
KFKB (240)—McCampbell trio.
KOIL (278)—Widower's club.
WCAL (278)—Violinist.
WSB (476)—Fomara's orchestra.
WMAQ (447)—Organ.
10:10 WCAE (461)—Recital.
10:15 WJAS (270)—Concert.
10:30 WSAI (353)—E. C. A. hour.
KFI (468)—Pianist.
WBBM (226)—Popular.
KTHS (374)—Church chorus.
WOK (357)—Male quartet.
WLW (428)—Studio.
WJZ (454)—Abram's orchestra.
WHO (526)—Studio.
WCAL (278)—Organ.
WFAA (500)—Semi-classical music.
WSAI (353)—Instrumental piano.
10:40 WCAE (461)—Hoffman orch (WFI, WJR, WWJ, WGY, WSAI).
10:45 WFLA (536)—Dance program.
WCAE (461)—Revue.
11:00 WHBO (319)—Harmony duo.
KTHS (374)—Davis orchestra.
WMAQ (447)—Theater revue.
WRC (469)—Le Paradou band.
WEBH (365)—Edgewater orchestra.
WGN (370)—Music Box.
WLW (428)—Musicals.
WDAF (379)—Kaufman's orch.
WSM (341)—Studio.
WHO (526)—Drama.
WCCO (405)—Violin, cello, piano.
WCFL (447)—Popular ½ hrs.
WHBO (319)—Dance orchestra.
WANR (294)—Soloists.
11:15 WBBM (226)—Dance orchestra.
11:30 WGY (380)—Organ.
WEAF (492)—Aiken's orchestra.
WLW (428)—Pianist.

AFTER MIDNIGHT.

12:00 WBBM (226)—Rose's gang.
WJJD (344)—Trio.
WLIB (306)—Waltz time.
WLW (428)—Tommy Irwin.
WSAI (361)—Popular.
12:10 WMAQ (447)—Steven's orchestra.
12:15 CFCA (357)—Organ.
12:30 WLIB (306)—Organ.
WSM (341)—Organ.
12:45 WSB (476)—Organ.
1:00 WLIB (306)—Dance orchestra.
KOIL (278)—Mona Motor orchestra.
WJBT (559)—Popular.
1:05 WEAF (492)—Nighthawk Frolic.

Local Station Programs

KDKA (316).

6—Baseball scores.
6:05—Country Club orchestra.
6:55—Baseball scores. Concert continued.
7:20—Road conditions.
7:30—Sketch by Richard Kounta, presented by Frederick G. Rodgers.
8—R. C. A. Radiotrons.
9—Kentucky Jubilee choir.
9:30—Spotlight hour.
10—Time.
11—Weather, baseball scores.

WCAE (517).

6—Waldorf-Astoria Symphony.
6:55—Baseball scores.
7—Uncle Kay-Bee.
7:15—Recital.
7:30—Electrical talk.
8—"La Poupee," by National Light Opera company.
9—Time.
9—Cliquot Club Eskimos.
10—"Your Government."
10:15—Recital by Joseph McMullen, violinist, and Elizabeth Plaster, violinist.
10:45—Revue.
11:30—Baseball scores.

WJAS (270).

6—Baseball scores.
6:05—Chauncey O. Franklin.
6:15—Dance Music by Curt Obenhaugh.
8—Address by George V. Moore.
9:10—Marie Bettler, contralto; Jane Gibson, soprano, and James McMonagle, tenor.
10—Nelson McVicar.
10:15—Lillian Smith, soprano; Elmer Barbman, tenor, and Ann Von Hedeman, pianist.

KQV (270).

6—Dinner concert.
6:55—Financial report.
7—Time.

PROMOTIONS ANNOUNCED BY P. R. R. DIRECTORS

The board of directors of the Pennsylvania Railroad at today's meeting authorized the following promotions in this district: T. E. Nestor, at present division engineer, Conemaugh Division, is promoted to division engineer, Panhandle Division; J. C. Poffenberger, at present supervisor, Philadelphia Terminal Division, is promoted to division engineer, Conemaugh Division. These promotions effective October 1. Louis P. Struble, at present assistant engineer at Pittsburgh, is promoted to assistant to the chief engineer, Central Region, effective September 1.

INTERURBAN TROLLEYS' RUNNING TIME CUT

Announcement was made today by the Pittsburgh Railways Company that the running time of the Washington interurban cars will be cut from one hour and fifty minutes to one hour and thirty-five minutes, effective September 25. In view of the change in schedule, the present express, or limited, service will be discontinued September 25, making the entire schedule practically a limited service.

COFFERDAM AT SCHENLEY GIVES BUILDERS TROUBLE

Difficulty is experienced in draining the last cofferdam of Lock No. 5, Allegheny River, at Schenley. For more than 10 days pumps of the Bravo Contracting Company have been lowering the level to a depth which would permit them to construct to closing section of the dam. J. Hippert, superintendent, stated yesterday that water was seeping through the porous bottom as fast as it can be pumped out.

(Advertisement.)

Is "YELLOW MASK" your teeth's foe?

Enamel is naturally white—why not yours?

Do your teeth have a dingy, yellowish tinge? They should be a pearly white—because that is enamel's natural color.

Then why, you ask, do mine have that yellowish cast despite daily brushing? Because of a "liquid cement" in your saliva.

This is called Calculus. It glues to your teeth—then hardens into a glassy mask. It completely veils the lustrous enamel. And worse, it is absorbent . . . drinks in coffee, food and tobacco stains like a blotter absorbs ink. These discolor it—give it that yellowish tinge.

Ordinary brushings fail to remove it. Only one thing can—a peculiar substance known as "Tri-Calcium Phosphate." Your dentist uses it to clean teeth. It makes a tooth fairly dazzle. Yet it cannot scratch the softest enamel.

Now, dental science gives you this wonderful "Tri-Calcium Phosphate" in a tasty, pleasant tooth paste. That means a sure and positive way to remove that yellow mask and gain glorious, pearly teeth. Often this magic dentifrice does this in a few applications.

The name of this marvelous tooth paste is ORPHOS. Dentists everywhere endorse it—especially for teeth difficult to whiten. Convince yourself of its wonderful powers to beautify. Get a tube now from your druggist—or mail coupon below for generous FREE tube.

LOOK FOR THIS! Note the "brush cling" when you use ORPHOS—also the utter absence of that nauseating foam.

Mail this coupon to Orphos Co., Inc., Dept. 53-B, 24 West 23rd St., New York City, for free 20-time tube.

.....

.....

.....

Store Hours: 8:30 A. M. to 5:30 P. M.

SCHROEDER'S

820 LIBERTY AVE., PITTSBURGH

Pittsburgh's Leading Music Store

RCA

Radiolas—

Buy now, the season is just opening! Buy an RCA, positively the greatest, clearest, most "life-like" and far-carrying Radio that has ever been produced. Priced at

$69.50 to $875—Very Easy Terms

It's a BRAMBACH

An exquisite instrument for exquisite ladies, in exquisite homes!

Made in the world's largest Grand Piano establishment, and with the traditions of a hundred years behind it, the Brambach out-plays, out-looks, out-lasts them all. It is the world's greatest Baby Grand at its price, and one of the world's great Grands at any price. Exquisite Period Models.

Trade In Your Old Piano $675 up Long As Four Years to Pay.

Such Bargains

Used—but many of them so perfect that no human being could tell the difference!

Knabe Grand . . $455	Fisher Player . . $285
Kurtzmann Grand 635	Brinkerhoff Upr. . 255
Chickering Grand 485	Steinway Upright 295
Steinway Grand . 525	Kurtzmann Upright 310

Terms Low As $5 Per Month

Kurtzmann, Brambach and Autopiano Sold Only at

SCHROEDER'S

820 TO 824 LIBERTY AVE., PITTSBURGH

"RADIO INSURANCE"

Guests are coming. A program they want to hear. One vacuum tube, used too long, may mar the evening's pleasure. Insure against disappointment. Equip your set with genuine RCA Radiotrons. Keep extra Radiotrons in reserve.

RCA Radiotron

"The Radiotron is the Heart of your Radio Set."

TRAVEL AND RESORTS

$3.50 Round Trip CLEVELAND $1.75 Round Trip

New Castle or Youngstown EVERY SUNDAY

FAST SPECIAL TRAIN (Eastern Time) (Modern All-Steel Coaches)

Leave Pittsburgh	7:20 A. M.
Returning	
Leave Cleveland	7:00 P. M.
Leave Youngstown	8:00 P. M.
Leave New Castle	9:15 P. M.

Proportionate Fares from Principal stations. McKeesport to New Castle.

CONSULT TICKET AGENTS

Pittsburgh & Lake Erie

TRAVEL AND RESORTS.

OVERNIGHT EXCURSION

ROUND $8.00 TRIP

CHICAGO

Saturday, Sept. 17

SPECIAL TRAIN

Leaves Pittsburgh 7:00 P. M., Eastern Time, Returning Leaves Chicago Sunday, Sept. 18, 5:45 P. M., Central Time

AMPLE ROOM FOR EVERYBODY AND A FULL DAY TO VIEW THE MANY INTERESTING CHICAGO FEATURES

Tickets on Sale in Advance

City Ticket Office: 508 William Penn Way
And Depot, Smithfield and Water Streets

BALTIMORE & OHIO

Sunday, Sept. 18th, Excursion

Ohio Pyle, Pa.	$1.80
Confluence, Pa.	$2.05
Cumberland, Md.	$2.75

Round Trip

ENJOY A DELIGHTFUL TRIP OVER THE MOUNTAINS

Special train leaves Pittsburgh at 7:15 A. M., Eastern Time. Returning leaves Cumberland 6:45 P. M.; Confluence 8:30 P. M.; Ohio Pyle 8:45 P. M., Eastern Time.

BALTIMORE & OHIO RAILROAD

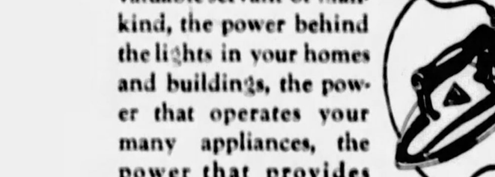

Everybody's Going

To the 2nd Annual ELECTRICAL SHOW

KAUFMANN & BAER CO.

7th Floor

ALL THIS WEEK

ELECTRICITY, the valuable servant of mankind, the power behind the lights in your homes and buildings, the power that operates your many appliances, the power that provides your street car transportation—invites you to its newest and most elaborate display of practical utilization.

See the Electric Telephone Typewriter; the miniature Electropure Milk process; the model of the Electric Traffic Control; the Solid Gold Electric Sweeper, and the many latest models of electric appliances for the home.

And if you want to know how little it costs to operate any electric appliance, be sure and "consult" the Cent Per-Hour Meter at the Duquesne Light Company Booth.

Duquesne Light Co.

"Making Pittsburgh Smokeless"

The nickel's grand and glorious NOW!

YOU can hear boys and girls saying to each other—"You can get real 5 cent candy now!" And everywhere grown-ups join in: "Necco is a nickel!"

One half-dime—it buys today 50 big Necco Wafers—7 different flavors, every one a separate treat. And one Necco roll goes a long way in a crowd.

Get Necco Wafers the next time you pass the candy counter. For goodness, for purity, they have never been rivalled. The New England Confectionery Company, Boston, Mass.

Makers of 500 kinds of fine candy

Necco PURE CANDY 5¢

(Advertisement.)

There is just one *right* way to keep the skin clear and smooth

Skilled physicians recognize the appearance of pimples, boils and other skin eruptions as being an indication of an abnormal condition of the system. This is why so many thousands have been enabled to free themselves of these unsightly blemishes and painful annoyances by taking a course of S.S.S.

You owe it to yourself to try S.S.S. It helps Nature build up red corpuscles. It improves the processes by which the blood is nourished.

"I was troubled with pimples and blackheads. I took a course of S.S.S. It cleared my face and back. I think S.S.S. is wonderful. I have told many friends about S.S.S., and they are getting as much benefit as I did." Miss Ruth Gahm, 1134 Elden Ave., Los Angeles, Calif.

S.S.S. is made from the fresh roots of medicinal herbs and plants and is prepared in a scientific way in a modern laboratory. It is time-tried and reliable.

S.S.S. is sold at all good drug stores in two sizes. The larger size is more economical.

take S.S.S. and be proud of a Clear Skin

BLOOD TEST MAY SOLVE BABY CASE

SAYS HOSPITAL MUST PRODUCE HER 'SON'

By International News Service.

CLEVELAND, Sept. 15.—Becoming more complicated with each development, the habeas corpus action of Mr. and Mrs. Sam Smith, seeking to compel a local hospital to produce a baby boy in place of the girl now being held by Mrs. Smith, today had involved four infants with the possibility of a blood test being ordered in an attempt to clear up the case.

On August 22, last, Mrs. Smith gave birth to a child which, she claims, hospital authorities told her was a boy. Several days later she discovered that the baby she was nursing was a girl. After a preliminary investigation, hospital officials admitted there had been a 'technical mistake,' but declared "there was now no doubt that Mrs. Sam Smith's baby was really a girl."

This failed to satisfy Mrs. Smith and habeas corpus proceedings were filed in an attempt to force the institution to produce one "Baby George" Smith. Three other mothers of infants involved in the controversy say they are satisfied that they have received their own babies and "will never give them up."

In the meantime, Common Pleas Judge Carl V. Weygandt, playing the role of a modern King Solomon, has called upon physicians for advice regarding possible blood tests to help solve the unique law suit.

2 Indian Tribes Join Melody Way Club

The Sun-Telegraph's Melody Way club will be enriched by 33 new members today.

Laying aside their tom-toms, two tribes of Blackfeet Indians, halting here today en route to the Baltimore and Ohio centenary exhibition in Baltimore, plan to learn first-hand the ways and means of playing their tribal music on the white man's instrument—the piano.

Several teachers, appointed by the Western Chapter, Pennsylvania State Music Dealers' Association, will instruct Chief Two Guns White Calf, head of the delegation, and Fish Wolf Robe, dancer and leading musician of the tribes. The Melody Way will be taken to the reservations in Glacier National Park when the tribes return, and taught to the papooses when they are able to learn, or able to get pianos.

The Blackfeet, under the direction of A. M. Miller, of the B. & O., will take the party this afternoon to one of the affiliated dealers and be duly registered.

Many hundreds, with their certificates received, are already enrolled in music classes furnished by the affiliated dealers. There will be thousands enrolling right along, and downtown and other dealers are preparing to furnish instruction and the use of pianos. Some letters including certificates are without buttons, but the buttons will be mailed later. The certificate is the necessary credential to present the music store, while the button is simply an emblem of the Sun-Telegraph club.

If you have enrolled send in your blank today. Speed in entering the club will assist the music class in forming early and allow preparations for future classes. The second of the series of 12 lessons will appear in Saturday's Sun-Telegraph.

Please enter me in the Borrah Minevitch Sun-Telegraph Harmonica Contest to be held at Loew's New Penn Theater.

Name .....

Address .....

Age..... Phone.....

Found Sane

ALAN GOLDSBOROUGH

The congressman from Maryland, after an eloquent personal plea in court, obtained his freedom from the state insane asylum, thus defeating his wife who had alleged he was incapable of managing his estate.

M. E. MINISTERS REASSIGNED IN OHIO

STEUBENVILLE, O., Sept. 15.—The annual Northeast Ohio M. E. conference, held in connection with the West Ohio and Ohio M. E. conferences in Delaware, made a number of important reassignments of pastors. The Rev. Dr. D. W. Merrell goes from First Church, Steubenville, to Epworth Church, Youngstown, and the Rev. C. W. Cooper, First Church, Bartesville, succeeds him in Steubenville. The Rev. A. D. Mink goes from Martins Ferry to Toronto and is succeeded by the Rev. J. E. Priestley, Mahoning avenue, Youngstown.

Following are the assignments in the Steubenville district:

H. S. Powell, superintendent; Adena, E. L. Trotter; Amsterdam, J. P. Wiseman; Bergholz, G. E. Ward; Bloomingdale, C. H. Hellwig; Brewster, G. F. Seidler; Brilliant, S. L. Whitman; Cadiz, W. A. Rutledge; Carrollton, W. S. Howe; Columbiana, C. P. Jones; Damascus, D. P. Cope; Dennison, G. H. Langford; Dell Roy, C. P. Waters; East Liverpool, W. O. Hawkins Anderson, to be supplied; Bayo, J. I. Simpson; Orchard Grove, C. R. Cook; Pennsylvania avenue, G. C. Westlake; East Palestine, L. S. Rose; East Rochester, J. T. Gardner; East Spring field, S. W. Hessman; East Wheeling, W. N. Pinnell; Empire and Atkinson, B. A. Martz; Fostoria, G. F. Johnson; Freeport, H. A. Coffman; Georges Run, H. B. Scott; Germano, E. C. Brooks; Harlem Springs, H. B. Fisher; Irondale, William Zimmerman; Jewett, J. F. Stewart; Louisville, T. C. Stahl; Lucasville, A. B. Johnson; Lisbon, C. N. Church; Malvern, S. M. Firestone; Mingo Junction, F. S. Nelson; New Athens, W. W. Davis; Negley, R. B. Reed; Piermont, Charles Edgar; Pleasant Hill, H. H. Moore; Rayland, J. W. L. Dunn; Richmond, L. Schaffner; Rogers, B. B. Braddock; Salem, E. S. Miller; Salineville, H. L. Peoples; Scio, J. F. Ellis; Smithfield, E. O. Morris; Steubenville Finley, R. H. Williams; First, C. W. Cooper; Hamilton, C. H. Robertson; Labelle View, Joseph Keeney; Tiltonsville, J. W. Nicholson; Toronto, A. D. Mink; Washingtonville, R. N. Bell; Wellsville, A. A. Hayden; Winona and Elkhorn, Forest Brown; Wintersville, W. E. Speaker; Yorkville, A. A. McMannis.

WHEELING GROCERS JOIN TO FIGHT CHAIN STORES

WHEELING, W. Va., Sept. 15.—Retail grocers of the Wheeling district plan to combat inroads of national chain stores by chaining themselves. Thirty-five grocers already have agreed to participate in a plan for lot buying. Others are expected to join.

FREE-STATERS IN LAST RALLY

By PATRICK HOEY,

Universal Service Staff Correspondent.

DUBLIN, Sept. 15.—The last rally to save the treaty is on. A government election organizer told Universal Service that the anti-De Valera Republicans are working hard to aid in the return of the Free State government at the elections today and are fighting to defeat De Valera at all costs.

The latest forecasts give the Free-Staters a small majority, although the government's chances are reported to be improving in the last hours. This will undoubtedly be the hardest-fought election in Ireland since the old Sinn Fein days. More than a thousand speeches are billed to be delivered in the cold and rain in the Free State tonight.

CANADA TO CURB IMMIGRANTS

By Universal Service.

VANCOUVER, B. C., Sept. 15.—Canada is likely soon to have its own quota law, according to Ottawa advices.

Throwing a bombshell into the ranks of the steamship and railway companies, who, in the past have been permitted to dump immigrants into Canada indiscriminately, Robert Forke, minister of immigration, has announced that from now on settlers will only be admitted in proportion to the employment available.

In addition, a quota law or a heavy head tax, will likely be applied against all immigrants from outside the empire, the United States and France.

COLEMAN HOME TO HOLD TAG DAY ON SATURDAY

The Coleman Industrial Home for Colored Boys will hold its annual tag day Saturday. Workers will be on the streets of the downtown district and other sections of the city, asking for contributions from the public.

MELODY WAY MEMBERS

FISH WOLF

Is one of the most musically inclined of the 33 Blackfeet Indians from Glacier National Park, who are spending today in Pittsburgh, en route to the Baltimore and Ohio centenary celebration in Baltimore. He plays the tom-tom and dances.

TWO GUNS

He is the chief and head of the delegation. While the piano is not the instrument of the plains, it may soon be, and he is going to find out today how to learn the Melody Way to play and teach back home. Many of his tribe are also interested.

EX-NATRONA MAN IS SLAIN

MOBILE, Ala., Sept. 15.—(A.P.)—After several hours questioning Mrs. Charlotte C. Boerner, chiropractor and estranged wife of Paul H. Boerner, 51, musician and plumber, was detained by police today in connection with the death of Boerner, whose mutilated body was found in his home yesterday by a son.

Boerner, a native of Germany, came to Mobile 27 years ago from Natrona, Pa. He had been separated from his wife and lived alone in a house two doors away from the house where his wife lived with their 18-year-old son, Arthur P. Boerner.

FLORENCE NIGHTINGALE OF JAPAN VISITS U. S.

NEW YORK, Sept. 15.—The "Florence Nightingale of Japan"—Miss Iyo Araki, who won fame during the earthquake four years ago in her native land—has arrived here to study American nursing methods. Miss Araki will spend a year touring American hospitals. She is superintendent of nurses in St. Luke's International Hospital, Tokio.

(Advertisement.)

Your Smile and Your Teeth

Anita Stewart

How Movies' $100,000 Smiles are Made Gleaming White

MODERN dental science now has found a way that restores "off-color" teeth to clearness, that gives toneless gums a healthy coral tint.

Famous movie stars use this way before going on a scene. That's why movie smiles glisten so. Leading dentists urge it widely. For it protects the teeth and firms tender gums.

It is called Pepsodent—a new-type tooth paste that works by removing the dingy film coat from teeth that old-time dentifrices did not clear off successfully. That's why brushing has failed you.

Run your tongue across your teeth and you'll feel that film. A slippery coating that absorbs discolorations and keeps your teeth off color, that breeds bacteria and invites tooth decay, gum troubles and pyorrhea.

Remove it and you will be amazed at what you see. Discard old ways now. Get Pepsodent at any drug store. Or send coupon for 10-day tube to try.

FREE Pepsodent

Send one 10-Day Tube to 1104 S. Wabash Ave. Chicago

Name .....

Address .....

Only one tube to a family

34

JOIN THE SUN-TELEGRAPH MELODY WAY CLUB TODAY

MEMBERSHIP APPLICATION BLANK

The Sun-Telegraph Melody Way Club

Pittsburgh Sun-Telegraph, Pittsburgh, Pa.

I want to join The Sun-Telegraph Melody Way Club. Send me my membership button and card by mail and place my name on the roster to receive piano lessons absolutely free and without obligation.

Name .....

Address .....

City ..... State .....

IMPORTANT! In order to become a member these questions must be truthfully answered:

Have you ever taken piano lessons?.....

What school do you attend?.....

What grade are you in?.....

How old are you?.....

What is the date of your birthday?.....

EXILED BISHOPS WILL NOT BOW TO MEXICO

By Universal Service.

WASHINGTON, Sept. 15.—The Catholic bishops of Mexico, now in exile, wish to return to their native land, but they will make no sacrifice of "honor or principle" to accomplish that end, the Rt. Rev. Pascual Diaz, of Tobasco, secretary of the bishops of Mexico, has declared.

Bishop Diaz is attending the conference of bishops meeting here at Catholic University.

He said:

"The bishops stand as they have stood from the beginning, for the principle of religious liberty, for the right of the church of Christ to live and function as the church.

"Naturally as lovers of our native land we wish to return to her, and we would do all we can to return except to make any sacrifice of her home and honor."

Drive in

It only takes a few minutes to find out all about this remarkable battery. A genuine Willard—and it costs you only

$12.00

HIGHWAY SERVICE CO.

106 Stratford Ave., East Liberty
415 Penn Ave., Downtown
Beaver & Chestnut Sts., Sewickley

Fall Hats

Newest narrower brim shapes in greys, tans and greens.

Mallorys $6.00
Stetsons $8.00
Specials $3.50

Suits $35

Fall styles with 2 Pants—better than ever.

Boys' Suits $10.75

Coat, vest and 2 knickers—all-wool—6 to 16 years—almost $15 value.

Shirts Sweaters Caps

OPEN SATURDAY UNTIL 9 P. M.

STRASSBURGER AND JOSEPH

504-506 Federal St., N.S.

Cross Eyes Straightened Without Surgery

Bifocals $5 Far and Near Vision in One Frame

Open Saturday Till 8:00 P. M.

CHILDREN Given Special Care

Glasses Relieve Headache. Get Relief NOW!

CHILDREN Given Special Care

Friday and Saturday Special

Our fine quality periscopic lenses, ground to any spherical prescription after scientific examination, together with smart Zylo Shell Frame (choice of 3 styles). No extra charge for examination. Just 7 days at this special price $3

LEVINE OPTICAL CO.

Dr. LeVine, Optometrist.

3rd Floor, Keenan Bldg.
643 Liberty—at 7th St.

Safe Instant Relief Corns

THE minute you apply Dr. Scholl's Zino-pads, the pain stops. The pressing and rubbing of shoes—*the cause of corns*—is removed. Once healed, corns can't come back. If new shoes irritate the spot again, a Zino-pad ends the discomfort instantly and heals it overnight.

Dr. Scholl's Zino-pads are thin, medicated, antiseptic, protective, healing. Quickly relieves sore spots and tender toes. Guaranteed absolutely safe. At your druggist's or shoe dealer's—35c.

Dr Scholl's Zino-pads

Put one on—the pain is gone!

When NESTLÉ'S flew to the North Pole

Suddenly the world was amazed! An airplane had reached the North Pole.

On board, as part of the emergency ration, and vital in case of a forced landing, was Nestlé's Milk Chocolate. And even when it was necessary to lighten the cargo, to discard every needless ounce, Nestlé's was retained.

Nestlé's Milk Chocolate is so rich in concentrated energy, so nourishing and appetizing, that the commander of the Byrd Arctic Expedition considered it a necessity.

NESTLÉ'S MILK CHOCOLATE

Richest in Cream!

My, it's good!

Rieck's New French Vanilla Ice Cream

IT'S NEW! Just put on sale within the week. A different formula. Eggs to give richness and body, selected cream and the finest pure vanilla extract. You will recognize the deeper color and you will enjoy a finer flavor.

Rieck dealers are serving it—almost 2000 of them, located close to everywhere in the Pittsburgh district. Try some today!

Ask for Rieck's French Vanilla!

RIECK'S Ice Cream

A surprise for lovers of MUSTARD

THE flavor of Gulden's—so lively yet so mellow—is a surprise to everyone familiar with the harsh, biting tang of ordinary mustard. Gulden's finer flavor comes from blending delicate spices with selected mustard seeds. Ask for Gulden's—test its tempting taste!

It is better—taste it and see

GULDEN'S ABSOLUTELY PURE

Put it up to your Willard Battery man

He'll take the responsibility that the useful life of your battery is not shortened from neglect if you'll visit him at regular intervals. He's pleasing some mighty particular people.

a 13 plate Willard Automobile Battery for $12

Home-Dressmaking Not Amateurish

The frocks you make at home need not be in the "home-made" class. Working under the personal supervision of our expert dressmaker you can soon learn professional touches of chic. Lessons arranged at your own convenience. Six lessons for $5.

(Kaufmann's—Sixth Floor)

KAUFMANN'S

FIFTH AVENUE 'PHONE ATLANTIC 1000 PITTSBURGH

Check the Bothersome "Runner"

Heartbreaking, isn't it, to get a "runner" in those beautiful chiffon stockings? Bring them to Kaufmann's Hosiery Department and let our Repair Service renew them. Twenty-four hour service. The charge is gratifyingly moderate.

(Kaufmann's—Main Floor)

An Event Extraordinary—Dresses at 16.50

Remarkable in Style and Value

Dresses amazingly low priced for such fabrics and advanced styles. Frocks of every description. There are georgettes and cantons—satins beautifully combined with chiffon velvet—romaine crepe combined with satin—satin and velvet brocade combinations.

The trimmings are the newest—velvet in sunburst and scalloped effect—diagonal self trimming—georgette collars and cuffs—flowers and rhinestone ornaments. Models that are graceful and slenderizing for women and misses are here—flares, side pleating, box pleating and knife pleating. Seven of the forty styles are pictured.

The shades are those that are newest for Fall. Gay Canton Blue, Malaga Red, Moss Green, Cocoa, Marron Glace. And ushering in the Fall vogue of dark street wear are plenty of Navy and Black frocks.

Frocks Suitable for Street or Afternoon Wear

A Complete Size Range, Sizes 14 to 44

(Kaufmann's—Fourth Floor)

$16.50

A Special Group of New Fall Hats $5

Soleil velour and fur felt—fashionable in Fall millinery—the favorites of Paris and New York creators—in a timely offering. New hats for your Fall tailleurs and suits. Arriving in the newest of Fashion's modes, in the newest of Fashion's colors. Small, medium and large head sizes.

(Kaufmann's—Fifth Floor)

Tecla—for the First Time Displayed in Pittsburgh

Tecla, the pearls second only to real ocean gems, until the past year have been shown exclusively in New York. Only recently has Kaufmann's had the opportunity, among the favored few from over the United States, to present to its Pittsburgh patrons these pearls—so lovely, so lustrous that they are indistinguishable from the originals except by the acid test.

(Kaufmann's—Main Floor)

Hosiery Which Enhances Your Frocks—1.75

Beautiful medium weight stockings, loyal in service for street and afternoon wear. An all-silk foot, lisle lined, well reinforced heels and toes, and the four-inch lisle garter welt with its extra block add to the superior wearing qualities of this hosiery. The newest Fall shades are here in a lovely array—colors that will set off your frocks and dresses to charming advantage.

(Kaufmann's—Main Floor)

Baby Week Sales

Offer Outstanding Values

Baby Four-Piece Sets, 5.00

Ideal outfits for the Winter months—of heavy brushed wool—consisting of cap, sweater, leggings and mittens—white, rose, pink, camel—sizes 24 to 28.

Baby Knit Sets—Sacque, Cap and Booties—All wool, silk trimmed, white with pink or blue. Regularly 2.95 ..... 1.95

Baby Vests—Very fine quality silk, wool and cotton, Buttoned in front. Sizes 2 to 6. Regularly 1.00 ..... 69c

Baby Hose—Fine quality unshrinkable silk and wool, All white. Sizes 4½ to 6½. Regularly 69c 39c

Baby Bands—Silk, wool and cotton. Strap over shoulders and tab for pinning. Sizes 2 to 6. Regularly 75c 45c

Baby Booties—All-wool zephyr yarns, knee or short lengths, with silk edge and dainty trimmings. Regularly 75c 39c

Baby Dresses—All hand-made and embroidered, fine batiste. Long or short to two years. Regularly 2.00 ..... 1.45

Baby Dresses—Philippine embroidered; all hand-made. Long or short to two years. Regularly 2.95 ..... 1.95

Baby Buntings—Fine eiderdown, hood attached. Pink or blue satin ribbon trimmings. Regularly 2.95 ..... 1.95

Baby Bath Robes—Pink, blue or white blanket cloth, ribbon trimmed, dainty collar and cord. Regularly 1.25 ..... 1.00

Baby Pads—Quilted and bound at the edges: 17x18-inch, 19c—18x34-inch, 39c—27x40-inch, 79c

(Kaufmann's—Third Floor)

Arch-Grip Shoes for Women

Combine Comfort With Smartness

Women who desire comfort for walking—and yet wish to maintain a smart appearance, can find in these shoes remarkable values at 6.75. Combination fitting lasts allow the foot perfect relaxation. In the newest materials, oxfords, straps and step-in styles.

20 styles in "Arch-Grip de Luxe" shoes at 8.50.

(Kaufmann's—Fifth Floor)

Wear-Ever Aluminum

At Very Special Prices

An important special purchase—of America's best-known aluminum cooking ware—one of the most worth-while features of our entire month of September Sales! Mail and Phone Orders will be filled.

A—Ring Molds—raised center, with frosting gun. Regularly 1.50, at 1.00

C—Cookie Sheets, 12x15½-in. Regularly 1.65, at 1.00

—Tea Kettle, welded spout and cold handle, 5-qt. Reg. 2.95, at 3.25

E—Round Roasters, self-basting, with rack; reg. $3, at 2.39

F—3-Piece Saucepan Sets—1, 2 and 2½-qt. sizes. Regularly 2.65—at 1.95

G—Deep Cake Pans—tube centers; regularly 1.50, at 1.00

H—Frypans, of heavy gauge, 9-inch, with REMOVABLE WOOD HANDLES. Reg. 1.65, at 1.00

I—Coffee Percolators, 8-cup; wood handle. Reg. 2.75, at 2.30

J—French Fryers—3-qt., flat bottom stew pan and wire basket. Regularly 1.65, at 1.00

K-1—Convex Saucepans—3-qt., cover, retinned handle. Regularly 1.40—at 1.00

K-2—Convex Saucepans—4-qt., with cover. Reg. 1.65, at 1.25

L—Windsor Kettles, flat bottom, 4-quart; reg. 1.75, at 1.35

M—Pudding Molds—tight-fitting covers; reg. 1.90, at 1.00

N—Lipped Preserving Kettles—24-qt. Regularly 4.95, at 3.95

O—Double Boilers, 2-qt.—regularly 2.50, at 1.95

—Colanders—3½-qt. size. Regularly 1.50, at 1.00

—Deep Pie Pans—flange rim—9½-inch size—regularly 40c, at ..... 3 for 89c

(Kaufmann's—Seventh Floor)

17 Items From the Floor Covering Section That Should Crowd the Department Tomorrow

Axminsters, Velvets and Brussels Rugs

9x12 Rugs	15.00	9x12 Rugs	26.50	9x12 Rugs	32.50
9x12 Rugs	20.00			9x12 Rugs	37.50
8.3x10.6 Rugs	27.50	Brussels Carpets, yd.	1.00		
6x9 Rugs	18.50	Velvet Carpets, yd.	1.35		
4.6x6.6 Rugs	12.00	Axminster Carpets, yd.	2.00		

Scatter Size Rugs

Rag Rugs	50c	36x70 Axm'ter Rugs	6.50	Oval Axm'ter Rugs	2.95
Axminster Rugs	2.50	Wool Oval Rugs	2.25	Oval Wilton Rugs	5.00

(Kaufmann's—Ninth Floor)

FURNITURE FACTS

¶ Kaufmann Furniture Experts are constantly in the market for unusual special purchases. That advantage is turned over immediately to our customers. It does not wait for August or February.

¶ In addition we hold periodic clearances of broken lines, discontinued numbers, odd pieces or groups, and furniture used for display on our selling floor or in the windows.

¶ But there are no twice-yearly or other department-wide sales, with their monthly mark-downs and consequent mark-UPS. As a result, our September prices are exactly what they were in August and in every other month.

¶ With advances announced from other sources, the thoughtful purchaser can readily see the tremendous price advantage of shopping at Kaufmann's.

(Kaufmann's—Eighth Floor)

300 Pieces of Imported, Decorated China, Choice

95c

These highly attractive, practical items were purchased especially for our September Sale of Chinaware, and would ordinarily be marked 1.50 to 1.75.

Berry Bowls Handled Jellies Handled Novelties Relish Dishes Bon Bons, Etc.

(Seventh Floor)

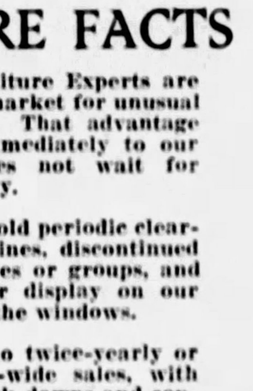

The Vogue! Gazing Globe Lamp Bases Just Imported

The smart variation of the old fad of crystal-gazing—globular lamp bases that mirror the past—lovely Blue, Silver or Gold—priced very specially at **$5**

Pleated Chintz Shades, in varied colors, 2.95 to 5.95.

(Lamps—Fifth Floor)

1000 Pairs of Men's and Young Men's Trousers

3.95

All-wool cheviot trousers in brown and grey mixtures, pencil stripes and blue herringbone cheviots, that reflect the favorite patterns of Fall. The very types that young men will wear with sweaters, or with separate coats and vests on college campuses.

Styled after the generously full-cut English fashion, with wide bottoms and straight-hanging lines.

For workingmen, dark striped worsted trousers, well tailored and cut full size—the most durable types. Many patterns for selection—and a full range of waist sizes from 29 to 44.

(Kaufmann's—Second Floor)

Boys' Four-Piece Suits Correct for School

12.50

Back at school—peppy and full of life—your boy needs a smart fall suit. The Boys' store has the newest weaves, herringbones and warm-colored mixtures, made up in the popular English three-button style, lined with mohair. Two pairs of plus-4 knickers with each suit. Sizes 6 to 16.

Norfolks, with two pairs of knickers, or one pair of knickers and one pair of straight trousers are made of the same new fabrics in the latest variations of tan, brown, and grey. Sizes 5 to 10. 12.50.

SPECIAL! Black rubberized raincoats, 2.95. Hats to match, 65c.

(Kaufmann's—Third Floor)

Choose Tomorrow! Take Immediate Advantage of the Present Fine Assortments—and Savings!

Our FINAL Clearance of MEN'S SUITS

Suits That Sold Regularly From $35 to $60

$24

Men will eagerly choose these suits—their worth is so easily apparent, their savings so very unusual. Tomorrow offers a full shopping day for your choice—make it while you may be assured of full satisfaction.

Final Clearing of Men's Overcoats

Offering a timely chance to fill your overcoat need of the coming season—at a price considerably lower than you would ordinarily expect. **$24**

(The Store for Men—Second Floor)

GIRL FLIER TO HOP FOR PARIS SUNDAY

SECOND NEWS SECTION THE SUN TELEGRAPH SPORTS FEATURES

THURSDAY, SEPTEMBER 15, 1927

Will Lay Murder To Nurse

Sally's Shoulders

ENGROSSING DIFFERENT LIVELY DRAMATIC

By BEATRICE BURTON

Head of the Jerome Family Returns Home After Nine-year Absence

What Has Gone Before

SALLY JEROME, pretty and clever, is the prop and mainstay of her family, which consists of MRS. JEROME, the twins, BEAU and MILLIE, and Sally herself. Mrs. Jerome enjoys poor health, so Sally does the housework mornings and office work for MR. PEEVEY down town afternoons. In the flat below the Jeromes lives TED SLOAN, an automobile salesman, who wants Sally to marry him and keep on working. But the only man who interests her is JOHN NYE, whose real estate office is across the hall from Mr. Peevey's. Nye hires Millie as his secretary and becomes blindly infatuated with her, making her expensive gifts, etc. But Millie confesses that while she likes Nye a very great deal, she really prefers a salesman named DAVIDSON. Millie goes to the hospital for an operation, and Mrs. Jerome sends for her husband. In the meantime Millie begins to get better in the expensive, flower-filled room that John Nye provides for her. She will not see him, but asks to see Davidson, who has developed a passion for Sally. Sally is working mornings for John Nye to hold Millie's job for her and asks Davidson to stay away from the office. One night when she goes to ask Beau and Mabel to meet Mr. Jerome at the station and bring him to the flat, they announce their intention of giving up their own furnished flat and coming back to live with the family. Sally worries about it.

NOW GO ON WITH THE STORY.

WHEREUPON Mabel marched into the bedroom to take off her cold cream and put on her makeup, and Sally began to peel onions for the hamburger steak.

* * *

It was 8:30 when the three of them locked the door of the flat and started down the stairs to the car.

And then it was another 45 minutes before they started, for the little red car stubbornly refused to start and Beau had to "tinker" with it and prime it and heap all sorts of abuse upon it before it finally decided to run that evening.

Then it got away to a racing start that all but threw Sally through the windshield and made Mabel burst into a wild peal of laughter. Mabel adored any kind of excitement. If she had been a man she would have been a parachute jumper, she often said.

"Drop me at the flat, Beau," Sally said when they were well on their way. "I've got to fix Millie's room up for my father."

"And then after he goes we can move right in," bubbled Mabel. "Oh, boy, won't I be happy, though! No more dishes to wash! Hoop-la, says I!"

Sally was perfectly silent. Her eyes narrowed as she looked into the lamp-studded darkness of the streets. Curiously enough, the thought of the extra work they would make didn't worry her. It was the money question.

"You'll each have to give me $10 a week for your board," she said after a moment or two of deep thought. "I hate to talk about money right away, but that will have to be understood from the start."

"Oh, sure," answered Beau easily. Beau would promise anything.

"Why, of course," echoed Mabel, who would do the same thing.

"But to get them to actually pay it—that's going to be the rub," Sally said to herself, and unseen in the darkness her face was very grave and troubled.

CHAPTER XXXV.

AT half past ten that night, Sally had everything in readiness for her father's home-coming.

A lunch of cold baked ham and bread and butter was laid for him on the dining room table. The coffee-pot bubbled cheerily over a low fire on the stove in Sally's spotless kitchen.

She had carried all of Millie's fancy, frilly things out of the room that once had belonged to Beau, and stowed them away in the room that she and Millie had shared for so many years.

There was clean linen on the bed where her father was to sleep, and a match-box and ash-tray on the table beside it.

Thus, in her own small way, Sally had prepared a welcome for him.

Mrs. Jerome, too, had made preparations for his coming. She had waved her plentiful hair and put on her best dress of gray silk.

"It's five years old, but your father has never seen it," she twittered, while Sally hooked her into it. "Dear me, I hope he won't find me too changed. . . . But, so far as that goes, he'll be nine years older, himself."

Sally could remember her father only dimly. Her most vivid recollection of him was of an afternoon when he had taken her to the circus.

She had been only 7 years old at the time, but she still could remember how she had clung to him with her hot, damp little hand, in terror, when the lion had roared—and how he had bought her peanuts and popcorn and the most beautiful pink shiny yellow straw in it.

And she could remember that he had worn a blue suit and a straw hat with a colored band around it, and had laughed a great deal and held her high on his shoulder as he pushed his way through the crowd after the circus.

It was that memory of him that she had held and loved for 13 years, and she still expected him to be young and gay and strong.

"I can hardly wait to see him," she said when she and her mother sat waiting for him in the sitting room. "Wouldn't it be nice if he decided to stay with us and never go away again?"

Mrs. Jerome, still pink and fluttering, did not answer.

"That reminds be," Sally went on, carrying the begonia from the dining room to the center of the library table against the back wall of the sitting room, "Beau and Mabel want to come home to live. They say they just can't keep up a place of their own, and Mabel doesn't know how to cook and she's too tired after a day in the office to look after a home—"

"Tired? What makes her tired, I'd like to know?" cried Mrs. Jerome, indignantly. "What does she do but sit at a typewriter and move her fingers all day? That's not work. That's play."

Mrs. Jerome had never touched a typewriter in her life, but she was quite sure that to run one was child's play—and she often said so.

"It would be nice to have Beau at home again, though," she added, wistfully. "I'd almost put up with Mabel just to have him around again." She adored Beau as a mother always adores her only son. In her eyes he was perfect—a knight, a gentleman, and a young god. He could do no wrong.

"I don't know how it will work out," Sally told her. "They're going to mean a lot of extra work—"

"Oh, the work will take care of itself," replied Mrs. Jerome, easily. She had always let work do that very thing. Work had been the least of her troubles.

"They'll have to pay their board, too!" Sally declared firmly. "And right on the dot, too, every Saturday night. Otherwise we may just as well pack up and move right into the poor house now!"

Mrs. Jerome looked reproachfully at her with large, round, blinking eyes. "Sally, you talk as if you didn't want your brother here at home," she said sadly. "You talk as if he weren't welcome here."

Then she started up from her arm chair and looked out of the window. "Here they are!" she cried, and the sound of a chugging motor came faintly up from the street.

There were slow footsteps on the stairs outside, and Sally's father came walking into her life.

He was not at all like the father she remembered. There was nothing to even suggest that father.

There was nothing gay and strong and young about him now. He was dressed in a gray suit, and his eyes and hair were gray, too. He was not nearly so tall as Beau, who towered behind him. And he was quiet—almost timid—in his manner.

"Clara Margaretta," he said softly, and actually held out his hand to the woman who had been his wife for almost a quarter of a century. There was no affection—and no lingering resentment—in his manner to her. He was, as the sharp-tongued Mabel remarked later, as polite as a floor-walker.

She winked now at Sally, and shifted her tongue from one cheek

(Continued on Page Twenty-One.)

RUSSELL THAW -:- WORKS AS LIFEGUARD -:- FOR $25 A WEEK

GOING TO SCHOOL

Russell Thaw, 17 this year, practically out of the public eye since the accusation directed at him as a hotel "deadbeat" in Chicago, June, 1926, is a lifeguard at Ong Beach, N. Y. A recent photo shows him to the left in a pose of worried nonchalance. Above is Evelyn Nesbit, owner of the Evelyn Nesbit Club, Atlantic City, his mother. He plans to go to Princeton Prep School in the fall.

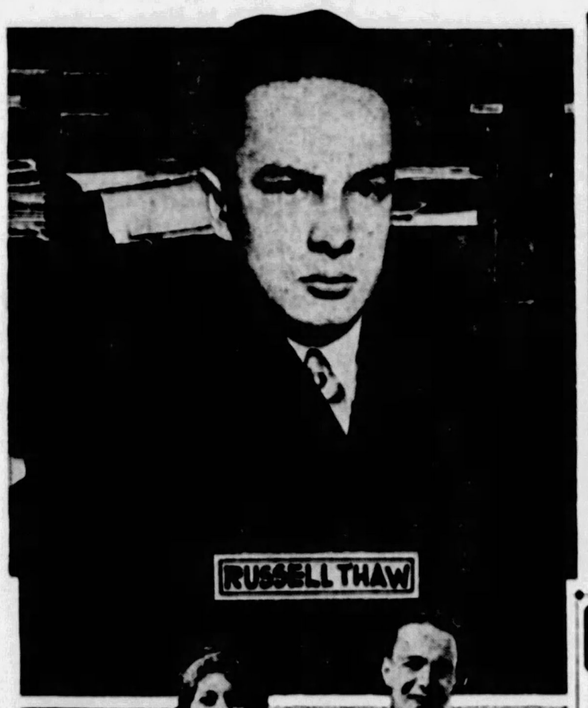

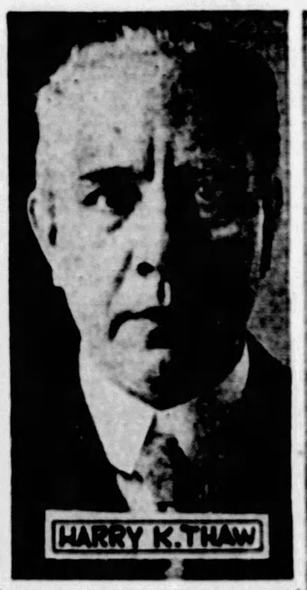

SAVES EARNINGS

Russell, in street garb, on the beach with Miss Flossie Mason, a friend, is shown to the lower left. Above is his father, Harry K. Thaw, Pittsburgh, and to the right is Russell. Of his $25 each week, he saves part of his earnings, he says. "It's been a lot of fun," he said. "I'm going to do it next year, too. How many lives have I saved? Oh, six, seven, or eight."

LOVE NOTES OF MINISTER FOUND

ENID, Okla., Sept. 15.—(AP.)—Held without charge for a week during investigation of the death of Mary Jane Bailey, 18-year-old minister's daughter, Mary Atkinson, nurse who attended the girl, today waited action by County Attorney Dan Mitchell, who announced he would file a charge of murder against her.

A pathological report showing poison in the viscera of the Bailey girl and discovery of a drug in a hypodermic syringe of a type not used at the hospital where the girl died, brought announcement from the county attorney that he would prosecute the 26-year-old nurse.

Miss Atkinson, described by the Rev. Charles Bailey, Episcopal pastor and father of the dead girl, as a friend living with the family for years, has repeatedly denied any knowledge of mysterious events leading up to the girl's death, or of similar circumstances in the fatal illness of the pastor's wife.

Mrs. Bailey died about three weeks ago, shortly before Mary Jane and four other Bailey children became ill. All showed symptoms of ptomaine poison, physicians said.

In her denial, Miss Atkinson explained that poison found in her room was procured when she was a student nurse at Chicago in 1926. She said it was used as medicine for a sister.

Mitchell said he would base his case on the discovery of three hypodermic syringes of the type found at the hospital in the nurse's room.

County authorities also had several letters written by the Rev. Mr. Bailey to Miss Atkinson. The pastor described them as "letters of sympathy." He declared they were similar to many he had prepared for members of his church. Asked as to her alleged professed love for the pastor, Miss Atkinson said she admired him because of his kindness to others and that he was like a father to her.

GIRL FLIER TO BRAVE PERILS OF ATLANTIC

ROOSEVELT FIELD, MINEOLA, N. Y., Sept. 15.—(INS.)—In spite of the disasters which have attended recent attempts to cross the Atlantic Ocean in airplanes, Miss Ruth Elder, 23-year-old aviatrix, today was completing plans for a hop to Paris in the Stinson-Detroiter monoplane American Girl.

Miss Elder and her co-pilot, Capt. George Haldeman, arrived here last evening from Wheeling, W. Va., in the plane. Although she had manipulated the controls during three-quarters of the 428-mile flight, Miss Elder showed no signs of fatigue.

"We plan to start," the aviatrix said, "within two or three days if weather permits." Present plans call for the hop-off to take place early Sunday morning if favorable weather reports are received.

Wheeling business men who are backing the flight are now opposed to it in view of the recent disasters and have advised Miss Elder not to attempt the transatlantic hop, but she is determined to be in Paris within a week. She has great faith in Haldeman and the plane and also in the white buddha, a mystic Chinese symbol which she carries. The charm is supposed to insure long life.

POLICE ASKED TO HUNT GIRL BELIEVED ELOPER

The missing persons bureau was asked to aid in a search for Dorothy White, 16 who disappeared from her home, 17 Plush way, North Side, yesterday. Investigation led to a belief that the girl had eloped.

WOODSIDE CASE TO BE HEARD SEPT. 26

Arguments will be heard in a number of homicide cases when the Pennsylvania Supreme Court meets in Pittsburgh, Monday, September 26.

Appeals to be heard will include cases emanating from Armstrong, Clarion, Fayette, Forest, Jefferson, Mercer, Somerset, Venango, Westmoreland and Allegheny counties.

The appeal taken in the case of Robert G. Woodside, candidate for controller on the Republican ticket, and upon whom a fight is being made by Attorney Frank C. McGirr, representing several clients, will be taken up first. McGirr says that Woodside is not eligible to serve or to be elected before January 4, 1928, which would be two years following the time he left the office of sheriff.

The court also will consider a number of appeals taken in workmen's compensation cases.

RESTAURANT FIRE CAUSES LITTLE LOSS

Burning grease in the kitchen of the Washington restaurant, 206 Smithfield street, this morning caused damage estimated at about $10. Firemen from No. 1 Engine Company, summoned by telephone, extinguished the flames.

HABEAS CORPUS FREES BALDWIN TWP. FARMER

Wenzel Paulik, a farmer of Baldwin township, committed to jail in default of bail for court on a charge of larceny by bailee, August 24, was released on a writ of habeas corpus yesterday by Judge Joseph M. Swearingen.

WILL OF FOSTER M'CUNE GIVES ESTATE TO WIDOW

J. Foster McCune in his will disposes of an estate valued at $25,000 to his widow and son. Jacob Hoffer, late of Plum township, leaves an estate of $18,000 to his wife, Philipine Hoffer. The will of Rosie A. Yost, late of North Braddock, disposes of an estate valued at $37,500 to her sons. In a will written on a piece of ordinary note paper, J. Ellis Johnston, late of McKeesport, bequeaths a $5,000 estate to his wife, Theresa. Jacob Hoffman, widower, of Crescent township, left an estate of $14,500 to members of his family.

Glad She Hit Teacher, Girl Athlete Says

DOYLESTOWN, Pa., Sept. 15.—(AP.)—Although it cost her $100, Miss Ruth Steiner, 18, former Morrisville High School athlete, is not sorry she assaulted her science teacher, Miss Mary Bones, 28. Miss Steiner admitted she struck the teacher, but said Miss Bones pushed her first.

"Are you sorry you did this?" Judge William C. Ryan asked the girl yesterday when she was brought before him for sentence after having been found guilty by a jury.

"No, sir," answered the girl.

"Do you realize I can send you to prison for this?" asked the judge.

The girl did not answer.

"Do you care whether I send you to prison?" asked the judge.

"Why certainly," Miss Steiner replied.

"Well, the only reason I will not is because of your sex and age," Judge Ryan said. "There is nothing I can say that will impress you evidently."

The girl's father paid the fine and costs.

Miss Steiner, a senior and captain of the girls' basketball team until her dismissal from school for insubordination, said Miss Bones was "always sneering at her" and was "responsible for her trouble at the school." She contended Miss Bones refused to permit a boy to apologize for an offending remark he had made to her.

SUE HOST FOR $5,000 AFTER AUTO KILLS CHILD

Suit for 5,000 has been filed by Nick and Barbara Staresnic against their host, Nick Jaketic, as the result of an auto accident on the Sharpsburg road, O'Hara township, June 29, last, Barbara Staresnic, 7 months, was killed when the auto overturned.

A JOB FOR THE A. E. F.

Elsie Janis, stage actress, is defendant in a civil suit involving a pair of peach-colored satin pajamas and a chiffon slip, total value $310. It is asserted that the garments, obtained from a Hollywood dressmaker to be worn in a stage role, have not been paid for. Lessees of the theater are joint defendants.

ELSIE JANIS

CARTOON FOLLIES OF 1927 . . . . . By Rube Goldberg

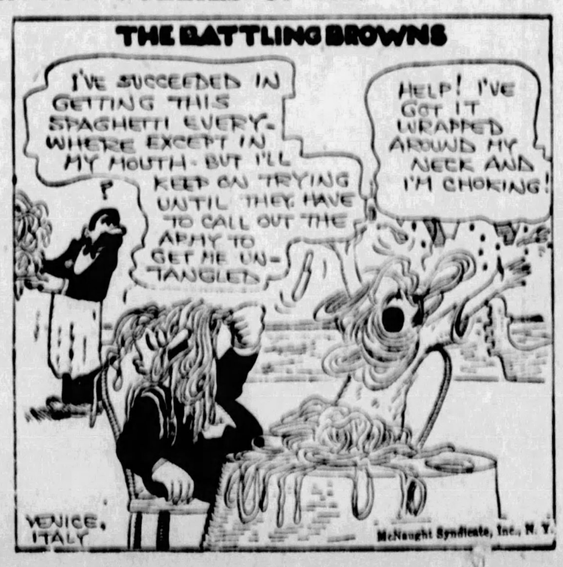
THE BATTLING BROWNS
I'VE SUCCEEDED IN GETTING THIS SPAGHETTI EVERYWHERE EXCEPT IN MY MOUTH - BUT I'LL KEEP ON TRYING UNTIL THEY HAVE TO CALL OUT THE ARMY TO GET ME UNTANGLED!
HELP! I'VE GOT IT WRAPPED AROUND MY NECK AND I'M CHOKING!
VENICE, ITALY
McNaught Syndicate, Inc., N. Y.

LUKE AND HIS UKE
WHEN A FELLOW NAMED ALECK O'DOWD WAS ENCASED IN HIS FUNERAL SHROUD, ALL THE MULTITUDE SAID, "WE ARE GLAD HE IS DEAD, FOR HE READ MOVIE TITLES OUT LOUD!"
"...CAME THE DAWN OF A NEW DAY AMID FIELDS OF DAISIES AND LAUGHTER OF CHILDREN..."
RHYME BY JOHN KLEESPIES CORPUS CHRISTI, TEX.
AN AUTOGRAPHED DRAWING OF LUKE FOR EVERY RHYME ACCEPTED.

DIVIDE BY TWO AND YOU'RE NEARER RIGHT
DEAR, I'M ALL IN FROM THE HEAT - I CAN'T BUDGE - IT MUST BE 100 IN THE SHADE!
DIVIDE BY TWO AND YOU'RE NEARER RIGHT, YOU LAZY BUM!
DON'T MIND ME - I'M ASH THE CAN MAN
Rube Goldberg

TEN CHARLES ST. PROPERTIES SOLD

A row of 10 frame houses on a lot 100x160 feet in Charles street, Twenty-sixth Ward, has been sold by David Teitelbaum to Israel Marcus at private terms. Mr. Marcus deeded in part payment 67½x200 feet on the north side of Main street, Sharpsburg. The later property is improved with a brick dwelling.

A new brick residence at 6951 Reynolds street, Fourteenth Ward, has been sold for John A. Kapp, Jr., and Harry E. Kapp to Raymond W. Neyhart for a consideration of $7,500. The lot is 42x125 feet. The buyer will occupy the property as a home. L. W. Montevordi of the Real Estate Company of Pittsburgh closed the deal.

Charles S. Shroup has sold to John Quinten an improved property in McClure avenue, Swissvale, lot 35x100 feet, for $5,500.

Foundations for two new downtown buildings are included in the building permit applications today. Plans were submitted for foundation work for the new Hotel Pittsburgher, the project of A. W. Mellon, at 428 Diamond street. The preliminary details will cost $50,000.

The American State Bank and Trust Company applied for a permit for the foundation of its building, excavation for which is now going on at the southeast corner of Grant street and Sixth avenue. The foundation will cost $25,000.

Other permit applications filed included:

Fourteenth Ward—H. R. Smith, brick and tile dwelling, 1233 Bellrock street, $16,000.

Twenty-seventh Ward—E. H. Stumpf, store and dwelling, 261 Clearview road, $10,000. Andrew Stossell, brick dwelling, 1251 Hodgkiss street, $5,500.

Nineteenth Ward—C. F. Halleck, brick dwelling and garage, 452-54 Halleck street, $5,500.

Sixteenth Ward—E. H. Stumpf, stone dwelling, 1900 Arlington avenue, $6,500.

TWO ARRESTED IN DRY RAID

Two Carnegie residents were arrested last night by prohibition agents after they had seized liquor and equipment for manufacturing bootleg whisky. They are John Montes, who occupies a three-story brick building at 8 Third street, Carnegie, and Max Miller, saloonkeeper, 12 Third street. The former was released on his own recognizance on a plea that he was ill, while Miller was held under $1,000 bond for court trial.

HOUSTON URGES ELECTION OF R. W. MARTIN TO BENCH

Attorney J. Garfield Houston, who recently withdrew as a judicial candidate, today urged the election of Judge Richard W. Martin to the bench of the Court of Common Pleas.

Addressing a noon-day meeting in Judge Martin's campaign headquarters, Attorney Houston attacked slate-making, recalled the primary law and explained the significance of the Allegheny county bar vote in naming Judge Martin first of its choices for the bench.

MAY COMPLETE PORCH; INJUNCTION DISMISSED

Attorney Leonard A. Mazer may complete the porch, which he started to attach to his residence at 2617 Beechview avenue. Judge George V. Moore today dismissed the temporary injunction granted Maurice S. Stone on August 2. The court held that Stone was lax in making his demand that Mazer cease the work, which Stone alleged was in violation of the 50-foot building line restriction.

PREFERS BABIES

MRS. EDWIN CAREWE

Mary Aiken, when she married Edwin Carewe, movie producer, renounced the screen. She meant what she said. Sally Anne Carewe was born 18 months ago and recently she presented her husband with Edwin Gilbert Carewe.

2 HURT IN CRASH OF MAIL TRUCK AND TAXI

George Jankura, 25, of 304 Hobart street, Knoxville, and E. R. Smith, 25, of Steel Products Company, Union Trust Building, were injured early this morning when the taxicab in which they were riding collided with a United States mail truck at Third avenue and Ferry street.

Jankura is in the Allegheny General Hospital with a broken leg. Smith, after receiving treatment for cuts on the face, was taken home. The left side of the cab was crushed. The driver, N. Simpson of 1022 Coe street, Braddock, was arrested and later released on bond.

John Margey, 8, of 2120 Elsie street, is in a serious condition in St. Joseph's Hospital after being struck by an automobile at Spring and Eleanor streets last night. The auto was driven by Ernest E. Saurland, 305 Renne street, who was arrested, charged with reckless driving.

Crushed between a parked car and one which he was cranking in East Ohio street, Ben Splicha, 37, of 1464 High street, is dead in his home today. Splicha had left his machine in Ohio street yesterday. During his absence someone moved the car and left it in gear. Unaware that it was in gear, Splicha attempted to crank it. He was removed to Allegheny General Hospital, where he died last night.

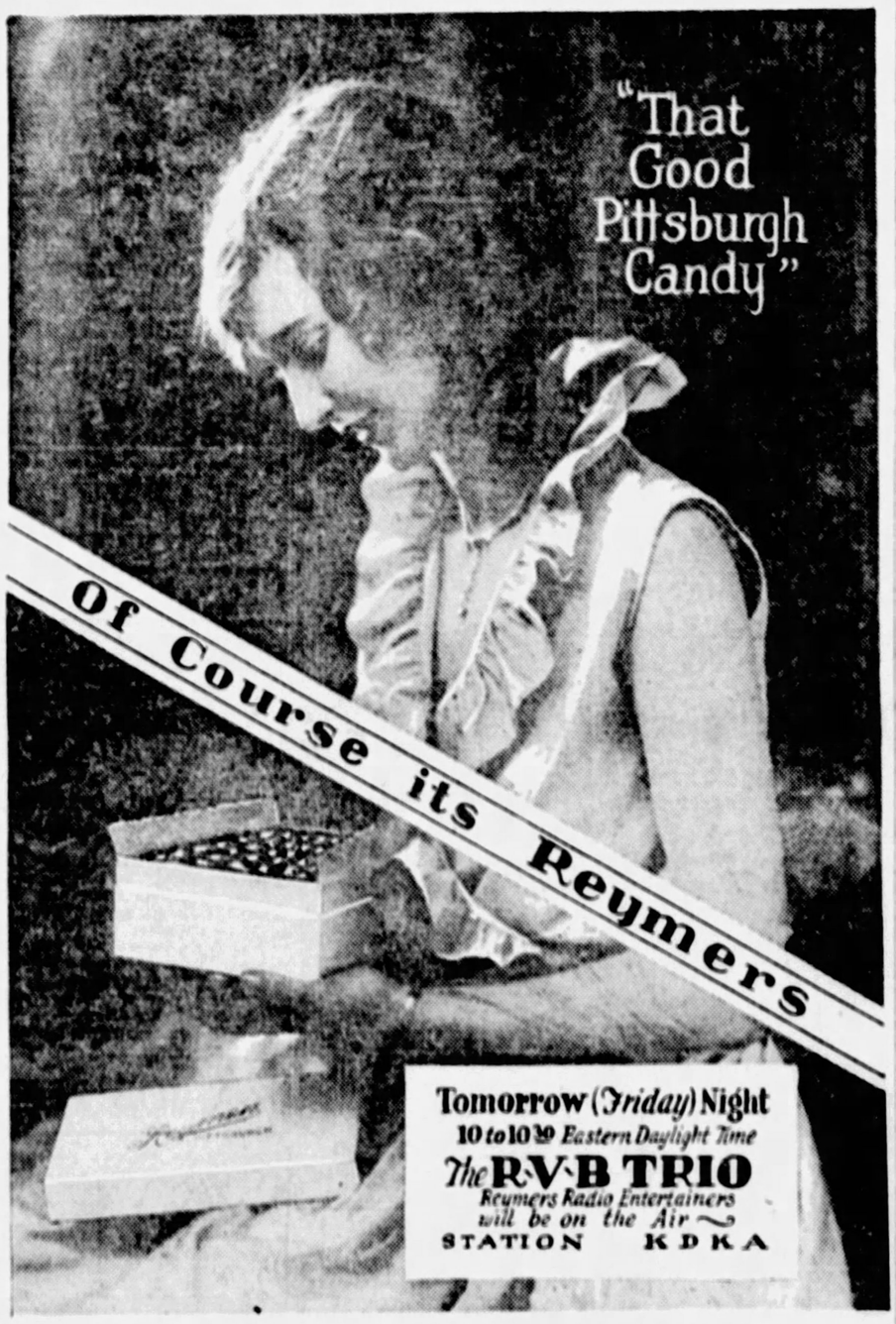

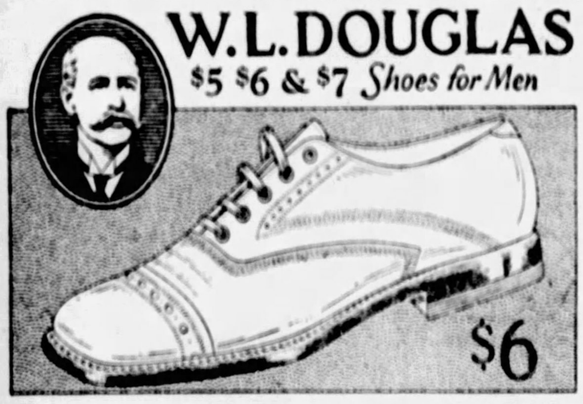

A new model in selected black calfskin, exclusive pattern, harness stitching
ONE OF 100 STYLES FOR FALL

Millions of Satisfied Wearers

Millions of persons throughout the world are satisfied wearers of W. L. Douglas shoes. If you have never worn a pair of Douglas shoes, we ask that you step into the nearest Douglas store and look over the new Fall styles. No matter what your taste may be, we will be able to satisfy you, at prices that you will know to be fair.* We know you will be convinced that nowhere else can you buy as good quality, style and wear at $5, $6 and $7.

More than 100 Douglas stores in the principal cities and the most reliable shoe dealers everywhere are showing new Fall styles.

YOUR BOY WILL NEED NEW SHOES FOR SCHOOL

Buy him a pair of all solid leather W. L. DOUGLAS BOYS' SHOES at $3.50 or $4.00 and we will give him a JACK-KNIFE FREE that usually retails for $1.00.
(This offer is made for the month of September)

America's Best Known Shoes
Men's Shoes $5, $6 and $7
Women's Shoes $5 and $6
Boys' Shoes $3.50 and $4

*The Douglas name and retail price stamped on the sole of every shoe is your guarantee of quality and value.

W. L. Douglas Shoe Company
MANUFACTURERS AND RETAILERS—FACTORIES AT BROCKTON, MASS.
Stores in all principal cities of the United States

W. L. DOUGLAS STORES IN PITTSBURGH
417-419 E. OHIO ST., North Side 203 FIFTH AVE.
EAST LIBERTY: 6237 FRANKSTOWN AVE. WHEELING: 1209 MARKET ST.
OPEN SATURDAY EVENINGS

"Gentlemen:
How about us Bone-drys?
Must we stand by and let the wets pretend they are the only experts on drinking? They're wrong! A dry—better than the next man, perhaps—can appreciate delicate flavor and on this score I'm all for your Silver King Fizz. Let others mix it to their heart's content, but as for me, I want it straight or not at all.
Yours truly,"

Ssh Ssh Ssh Ssh Ssh Ssh

From the famous Silurian Spring at Waukesha, Wisconsin, comes the Mineral Water which is the base of SILVER KING FIZZ . . . the rest of the formula is secret . . . Aside from its remarkable merits as a mixer, SILVER KING FIZZ has won wide popularity as a beverage to be enjoyed straight . . . It has a delicate, subtle flavor, a delicious, fruity tang.

Another delight
SILVER KING EXTRA DRY GINGER ALE

SILVER KING FIZZ
That Marvelous Mixer
Dealers Communicate with Chas. E. Stevenson & Co., Jenkins Arcade, Pgh.

These Rugs Are Absolutely Fireproof and Waterproof

FRANK & SEDER

Choice Selection of New Fall Patterns

Last Day Sale of Famous
BOZART RUGS

An Achievement in Rug Making Combining Rare Beauty in Color and Design With Lowest Cost

Famous designers created these patterns. They are made of a tough fiber known as Swedish Kraft, waterproof and fireproof. They possess the color and beauty of finest rugs—and yet cost so little.

9x12-ft. "Lorraine" Specially Priced at — Fine Fiber Rugs, in an excellent range of attractive designs in pleasing color combinations. $13.75

9x12-ft. 'Brightwood' Specially Priced at — Heaviest quality Fiber Rugs in beautiful designs and the most wanted popular colorings. $19.50

Special—20x48-in. 'Cambridge' Oval Rugs — Beautiful designs and colorings to harmonize with any decorative scheme. They will go in a hurry. 98c

Frank & Seder—Sixth Floor

Other Sizes in "BOZART" Rugs

Throw Size Fiber Rugs		Size 6x9 Feet		8.3x10.6 Rugs	
36x72 Jaspay Oval Fiber Rugs	$1.89	Jaspay Fiber Rugs	$ 9.75	Jaspay Rugs	$13.75
36x72 Jaspay Oval Fiber Rugs	$3.25	Fleetwood Fiber Rugs	$11.75	Lorraine Rugs	$12.75
27x54 Fleetwood Oval Fiber Rugs	$2.75	Brightwood Fiber Rugs	$13.50	Fleetwood Rugs	$16.75
36x72 Fleetwood Oval Fiber Rugs	$4.50	Jaspay Oval Rugs	$ 9.75	Brightwood Rugs	$18.75

$34 Axminster Rugs — 7.6x9 Axminsters. Also 9x12 and 8.3x10.6 ft. Seamless Velvets. Splendid assortment of rich harmonious new Fall patterns and colorings that will instantly please you. Remarkable values at $22. $22

27x54-in. Fringed Velvet Rugs — Regularly sell for $4 and $5; beautiful assortment of new patterns; 95% are perfect; over 500 rugs to choose from. $2.98

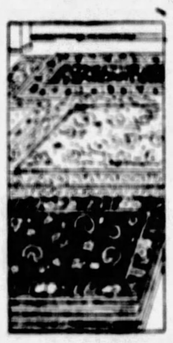

$48 Wilton Velvet Rugs — 9x12 Fringed; 11.3x12 Seamless and 11.3x13.6 ft. Empire Rugs. Rich, luxurious patterns and striking color combinations in a wide range for every room decorative scheme. Come early. $27

Reg. $2 Inlaid Linoleum, Sq. Yd. — Including many new Fall patterns; the patterns go clear through to the heavy burlap back; tremendous values at $1.10. $1.10

Tileoleum, Sq. Yd. 32½c — Regular 45c grade, beautiful linoleum designs; all from full rolls; come early for this unheard-of value.

Rayon Damask 55c Yd. — Clearance of up to $1.50 quality; 54 inches wide, in many assorted colors; odd lots and part bolts at big savings.

$2 to $2.50 Fringed Panels — Specially Priced for Quick Selling! 45 to 50 inches wide, 2¼ and 2½ yards long; beautiful selection of fine Filet and Nottingham weaves, in ivory and ecru shades; rich rayon fringed bottoms. This value should crowd our department. $1.19 Each

36x72-in. Window Shades — Good assortment of light and dark colors; mounted on guaranteed rollers; packed separately, ready to hang. Very specially priced. 49c

Block Casement Cloth, Yard — Regularly sells for 50c a yard; 40 inches wide, beautiful natural casement shade, a fine mercerized cloth for casement curtains; real bargain. 25c

Sale on Frank & Seder Sixth Floor

$15 Felt Mattresses $9.95 — Just 75 to Sell! Filled with clean sanitary felt, built layer upon layer; guaranteed not to grow hard or lumpy; has rolled edges and biscuit tufting; full or twin size.

Sixth Floor.

$16.75 Metal Beds — Just 25 to Sell Friday At This Sensational Low Price! $9.95

A beautiful bed in brown mahogany finish; has two cane panels at head and foot; two-inch continuous posts; ideal for that guest room or your own room—full size only.

Sixth Floor.

$15 Coil Springs — Just 50 to Sell! $9.95

Sturdily built of 99 highly re-tempered steel coils; full double deck style; guaranteed for 20 years; adjustable to fit either wood or iron beds; full or twin bed size.

Sixth Floor.

Sensational Friday One Day Clearance!

100 Vacuum Cleaners

A new purchase at two sensational prices—all are rebuilt—and in perfect running condition. All have new bags, brushes and new cords. These cleaners regularly sell from $14.95 to $24.95 and exceptionally underpriced tomorrow.

10 Hot Point, 25 Cadillac, 15 America, And others . . . $5
25 Premier, 10 Ohio, 15 Regina, And others . . . $10

SALE ON BALCONY

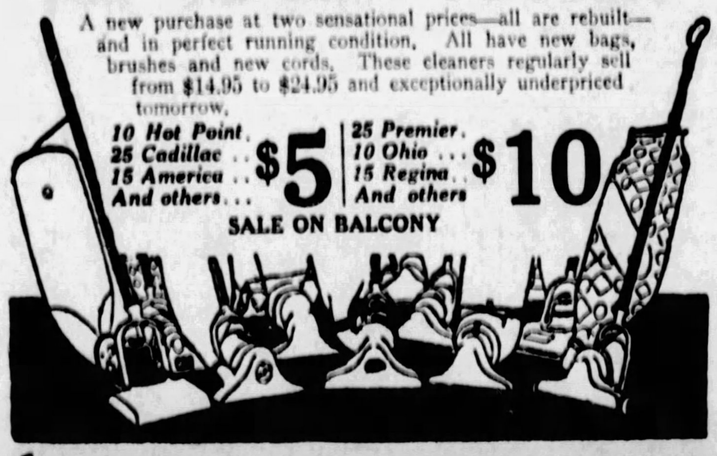

Lamp Outfits — Base and Shade Complete For $6.95

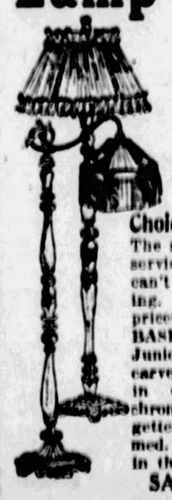

Choice Bridge and Juniors — The sort of lamps—in quality, service, beauty and value—that can't fail to go in a day's selling. At just half of regular prices.

BASES and SHADES—The Junior and Bridge Bases are carved wood or metal, finished in desirable colorsel polychrome. The Shades are georgette silk lined, galloon trimmed. Also some painted shades in the lot.

SALE ON BALCONY

FRANK & SEDER

FIFTH AVENUE, SMITHFIELD AND DIAMOND STREETS

Women's New Walking Oxfords Exceptionally Low Priced

A large and complete selection of smart, attractive walking shoes that have been tested and tried carefully and have been found to fit comfortably and correctly. They are shoes of service, and will prove a real investment. Light welt soles. Tan and black calf; some simply trimmed with contrasting leather and stitching. Rubber heels. All sizes.

$6.85

Frank & Seder—Third Floor

Again Tomorrow!

Women's Pure Silk Full-Fashioned HOSIERY

Chiffon Silk Top-to-Toe

Fine Chiffon Hosiery, all-silk from top to toe, of service weight, silk to the 4-inch reinforced garter top. Are full-fashioned, with high spliced square heels. Some irregulars—slight mismeave which will not impair the wearing qualities. Regularly $1.50 to $1.95. All wanted shades.

$1.09 PAIR

Frank & Seder—First Floor.

Tomorrow—On Our Second Floor

Sale of Jersey Dresses

4 HOUR SALE 10 A.M. to 2 P.M.

SUMMER DRESSES

Last opportunity to buy smart summer frocks at a mere fraction of their former cost. While we term them Summer dresses they can really be worn until late Fall. Offered at nothing short of "Give Away" prices.

Formerly Up to $10.95 **$2.50**

Formerly Up to $25.00 **$7.50**

Formerly Up to $39.50 **$13.50**

Sizes for Misses, Women and Larger Women

Frank & Seder—Second Floor

Stressing Variety of Style and Superlative Fine Value at Two Unusual Prices

These smart jersey dresses come in a number of attractive styles, each one youthful and becoming. There are one and two-piece dresses, also two piece effects.

Pleated skirts are smart, and among the features are the use of two tones, contrasting colored trimmings, applique decorations, leather belts, buttons and an interesting use of tucking and stitching.

All the autumn colors are shown.

$5.95 and $10.75

Sizes for Women and Misses

Frank & Seder—Second Floor

Tomorrow—On Our Second Floor

Sale! New Winter COATS

Styles and Values Unbelievable At This Remarkable Low Price

$25

Not for Years Has $25 Purchased Such Fine Coats

Coats for every Fall and Winter event are to be found in this great group. Dress Coats of fine suedes and soft pile fabrics. Sports and travel type coats of imported and domestic fabrics in plaids, bars and conservative checks.

Every new style tendency is depicted in these charming coats. Side and front flares, side drapes, the use of diagonal tuckings, and all the new smart collars and unusual cuff effects, as well as all the other new 1927-28 features.

All the coats are handsomely trimmed with furs. There are huge fur collars; effective collars and cuffs of fur; rich fur fronts and striking fur borders.

Natural Wolf	*Mendoza Beaver*
Platinum Wolf	*French Coney*
Jap Fox	*Caracul*
Kit Fox	*Vienna*

Sizes for Misses, Women and Larger Women

Frank & Seder—Second Floor

Sale! Men's Shaker Sweaters

$5.95 to $12 Values

$3.98

Button Front Shaker Coats
V-Neck Pull-Over Styles
Also Sport Ribbed Coats

—in plain colors; plain colors with contrasting collar and cuffs and combination colorings in big variety; pure wool and wool mixed in all sizes; exceptionally low priced at $3.98.

Men's Store—Fourth Floor

Sale! 54-Inch All-Silk Flat Crepe

$2.98 quality all pure silk for dresses, slips, lingerie, this extra width cuts to advantage.

White	*Tan*	*Jade*
Navy	*Gulf Red*	*Fawn*
Coral	*Copen*	*Maroon*
Queen Blue	*Gray*	*Black*

$1.98 YARD

Fifth Floor

Odd Lot Silks—Yd.
All silk and silk mixed foulards, silk tweeds, sports silks, etc. **58c**

Wool Coatings—Yd.
54 inches wide, beautiful all pure wool plain and novelty coatings..... **$1.39**

Mill Lengths Silks
1½ to 5-yd. lengths all silk flat crepes, satin and novelty weaves **$1.00**

Printed Satine, Yd.
36 inches wide, fine quality for dresses, linings, etc. Regularly 39c to 59c.... **19c**

Frank & Seder—Fifth Floor

Just for Friday—On Our Third Floor

1200 NEW FALL HATS

AT PRACTICALLY THE WHOLESALE COSTS

All the New Fall Styles.
All the New Fall Colors.
Models for Matrons.
Tiny Skull Cap Effects.
Large Head Sizes for Long Hair.
Small Head Sizes for Short Hair.

$3

You Will Find Here:---

Felts, soleils, Velvets, combinations of felt and velvet and smart velvet trimmings. Rarely, if ever, have we offered such impressive and important values so early in the season. At this price you can easily afford to have a smart hat to match every costume. All the newest and most desirable autumn colors are shown.

Frank & Seder—Third Floor.

LAST 2 DAYS

You Men Have Only Tomorrow and Saturday to Take Advantage of the Great Savings in

FINAL CUT

On All Our Remaining This Season's

Hart Schaffner & Marx and Other Good Makes SUITS & TOPCOATS

Hundreds of garments to choose from—one and two-pants suits in styles, weights and materials for year 'round wear. All sizes in styles for men and young men. Smart topcoats in desirable colorings and patterns! We except only new Fall garments.

Garments That Sold Recently at $40, $45 to $55

$25

You Can Use Our Budget Buying Plan! Pay $10 at Purchase and $1.50 For 10 Weeks

Take Express Elevator to Men's Store—Fourth Floor

Tomorrow—For One Day Only!

Sale—Women's and Misses' All-Wool SWEATERS

Regularly $2.50 to $2.98 **$1.98**

A special purchase—new Fall and Winter Sweaters—all-wool, for sports, school and all outdoor purposes. All sizes.

Children's Sweaters **$1.00**
Wool or wool-mixed, open coat or slip-ons, all sizes and colors.....

Sports Sweaters **$2.98**
Women's new brushed and fancy knitted Sweaters, all shades.....

Children's Sweaters **$1.69**
Fine brushed wool Sweaters, also fancy knit yarns; all sizes in the lot

Shaker Sweaters **$3.89**
Shaker Sweaters—all-wool, heavy shaker knit. Regularly $5.98 to $6.97...

Frank & Seder—Third Floor

Another Purchase of Warm

Woolly-Like Blankets

$2.79 PAIR

Full 66x80 inches—these fine Blankets come in a wide assortment of block plaids, neat stitched edges. Away underpriced in this special sale tomorrow.

Sheet Blankets
72 by 90 Inches
Just 150 in this lot—extra large size, a wide assortment of attractive plaids. **$1.35**

Bedspreads
Smart Two-Tone
Full 81x105 inches, in the new two-tone effects—all attractive combinations. **$1.59**

Sale Tomorrow—On Our Fifth Floor

Special! Friday Only

Boys' Knickers

All-Wool Knickers That Sell Regularly to $2.95

$1.65

Well made knickers—lined throughout—in a big variety of suiting patterns. Made with buckle knee-band. For Friday only at this price.

Boys' Rubber Raincoats
Buckle front, black rubber raincoats, strongly reinforced; turn down collar—specially priced for Friday at **$2.95**

Boys' Dept.—Fourth Floor

Just Arrived for Friday!

Girls' Cloth Dresses

At a Feature Low Price

$5.95

Just unpacked—fresh from New York! Smart two-piece Jersey Dresses with smocking; plaid and flannel combinations; and navy serge combined with checks. Every new and desirable style and material.

Sizes 8 to 14

Frank & Seder—Third Floor

New! Just Received! 50 Smart

FUR COATS

That Were Made to Sell for $150 to $200

BUY NOW! PAY LATER!
A Deposit will hold your coat until wanted, or you may arrange for convenient Deferred Payments.

$100

Included Among Them Are:

15 Fur Coats Made to Sell for $150.00
13 Fur Coats Made to Sell for $175.00
10 Fur Coats Made to Sell for $185.00
7 Fur Coats Made to Sell for $189.50
5 Fur Coats Made to Sell for $200.00

Frank & Seder—Second Floor

Million-Volume Libraries

THERE are at least five libraries in the world which contain over 1,000,000 volumes.

Magazine Page

Japan's Favorite Beverage

SAKE, the favorite Japanese beverage, is distilled from r and has a pleasantly exhilarating effect.

ELINOR GLYN tells the TRUTH about

Expediency

I HAVE thought deeply what this "X-ingredient" in the make up of the truly successful man can be—and I have come to the conclusion that it is a pronounced sense of expediency. Now look up in any dictionary for the exact signification of the word "expediency"—and you will get what I mean. It is that appreciation of what the essentials in any situation are which would insure achievement, coupled with the necessary ruthlessness to inforce their observance.

Take a highly colored example. The person with the expediency sense—the X-ingredient—might have a great aim in view which would be benefited by the cutting down of an old cedar at Lebanon—a thing of beauty—and enveloped in the sentimental admiration of himself and all the neighbors. The man without this sense would allow his judgment to be swayed by his own emotion and the feelings of his friends. He would leave the tree, and perhaps militate, by so doing against the accomplishment of his aim, which could have benefited millions of people.

ELINOR GLYN

The man with the expediency sense—the X-ingredient—would instantly balance up which course of action would really prove the wisest in the end, and would then unhesitatingly and unswervingly have pursued the determined course.

This was Lincoln's attitude all through the darkest days of the Civil War. This is the course of all great statesmen and great generals, great captains of industry and great leaders of men—if they hold their positions. There is an ephemeral success which can be immense, but merely a flash in the pan. But every man who achieves and retains command of other human beings and events must possess the X-ingredient. He must use reason and not permit himself personal equation. He must recognize Expediency. So let us call this marvelous thing "Ex." And please remember that it does not mean cruelty or ruthlessness for ruthlessness' sake. It does not mean an exhibition of personal power for vanity's sake. It means vision and judgment and courage, which others can resent and rebel against—can abuse and fight with, but which invariably wins the game for them and the fortunate possessor of this amazing quality. Remember the word—"Ex."

(Copyright, 1927, by King Features Syndicate, Inc.)

Ritzy Rosey

© 1927, by King Features Syndicate, Inc.

This reign of the shoulder strap is over. At least so many of them. Ritzy Rosey and Penelope have procured some of the new chain straps with pins attached, which hold several garments in place. The former has chosen a double strand of indestructible pearls, while the latter has decided upon a slender chain set with small stones.

HOW TO KEEP WELL

by Royal S. Copeland M.D.

U.S. Senator from New York

On Giving the Doctor Full Information

IN the Babylonian Talmud is an old Jewish proverb. It reads: "Live not in a city where dwells no good physician."

This work of wisdom is appealing more and more to modern scholars. Certainly it is filled with materials of the greatest interest to all humanity. Who can doubt the good sense of the particular proverb I have quoted?

DR. COPELAND

These articles of mine are written with a view to the prevention of illness. They are not intended to assist you in getting well from your ailment, whatever it is. On the contrary, they are intended to advise you how to live so you won't get sick.

If you are really sick, or think you are, you should go to your doctor. If you have no doctor, you should select one.

I should not care to live where there is no good physician. His presence is essential to our welfare.

There are eight things one should know about a place before selecting it to be the permanent home. There should be the certainty of having:

1. Good water.
2. Pure milk.
3. Sewage and waste disposal.
4. Accredited schools.
5. The church of your choice.
6. Convenient transportation.
7. Orderly government.
8. A first-class physician.

It is safe to locate in any community in the world if it measures up to this standard. You can build your home there because it will be placed on a substantial foundation of health and morals.

Your doctor must be your friend. If he is worthy his high calling, he is worthy of your friendship and you should be proud to have his.

Next to your minister, your priest, or your rabbi, he should have your confidence. Indeed, he can be, and often is, both doctor and priest. No secrets should be kept from him. He should have full knowledge of your past follies, mistakes and weaknesses.

Frankness on your part may spare you hours of worry and days of suffering. It may save your life.

Choose your doctor. Then when he has time to spare tell him all about yourself. When illness comes or is suspected, call him at once. He will know exactly what to do without delay.

Answers to Health Queries

J. M. S. Q. How can the ankles be reduced? The legs are thick just above the ankles in the back.

2. How can nasal catarrh be remedied?

A.—If the trouble is due to fat, exercise and massage will help reduce the ankles; if due to muscle formation, nothing can be done. Reducing in a general way may be helpful. For further particulars, send a self-addressed, stamped envelope and repeat your question.

2.—This requires special attention. A nose and throat spray is often helpful. For details send a self-addressed, stamped envelope and repeat your question.

* * *

E. S. Q.—What do you advise for high blood pressure?

A.—You should correct your diet and avoid constipation. For full particulars, send a self-addressed, stamped envelope and repeat your question.

* * *

M. L. H. Q.—What can I do for poor circulation? Different parts of my body get numb, and my feet are usually cold.

A.—This condition may be overcome by building up your general health. For full particulars send a self-addressed, stamped envelope and repeat your question.

* * *

C. R. Q.—What is the relative food value of rice, and what of its digestive qualities?

2.—Is drinking milk and eating meat at the same meal proper according to dietary laws?

A.—Rice is a starchy food and has great food value. If properly cooked, it should be easily digested. When rice is taken it is unnecessary to include potatoes in the meal.

2.—Both contain protein. Depends upon the amount of each consumed. As a rule it is not wise to include too much protein in the diet.

(Copyright, 1927, by Newspaper Feature Service, Inc.)

What's the Answer?

1. What is the new capital of Turkey?
2. When did we first begin to use umbrellas in the United States?
3. What makes the moon shine?
4. Why do the cardinals of the Roman Catholic Church wear red hats?
5. What is the distance around the earth on the surface?
6. What patriotic air is sung in 22 countries?
7. Who exclaimed, on his deathbed, "The South! The South! God knows what will become of her!"
8. Where was the first Christian marriage ceremony performed in America?
9. What is the largest active volcano in the world?
10. Who is Sir Austen Chamberlain?

The answers to these questions may be found in tomorrow's paper.

Here are the answers to yesterday's questions.

1. Sir Francis Drake was the first English commander to see the Pacific. He reached it in 1572 or 1573.
2. The original Robinson Crusoe was a man named Alexander Selkirk, who was left on his island in 1704.
3. We tan when we are exposed to the sun because some of the living cells in the skin have the duty of making dark colored substances which absorb the sunlight and keep it out just as a black cloth would do.
4. Christ was born in 4 B. C., according to our reckoning.
5. King Canute (994-1035) is said to have commanded the sea to retire, to show that no earthly ruler can command the forces of nature.
6. Contrary to common belief, in Roman gladiatorial contests, the signal "thumbs down" meant life, "thumbs up" meant death.
7. Absalom was the rebellious son of David.
8. On a perfect musical instrument A flat and G sharp are not the same note, although they are on the piano.
9. The first day of the Twentieth Century was January 1, 1901, not January 1, 1900.
10. The quotation "Spare the rod and spoil the child" is found in "Hudibras," by Samuel Butler (1612-1680).

(Copyright, 1927, King Features Synd., Inc.)

Horoscope

Friday, September 16

GOOD and evil planetary influences contend today, according to astrology.

There is a fairly promising sign for merchants and manufacturers who should be wise in making decisions, under this sway.

Business should be encouraging and profit is foretold from exact organization and pride co-operation.

While there is a sign read as presaging bitter commercial competition from foreign nations, the United States will develop new trade, especially in South America.

Now Prussia comes under a direction, of the stars making for some sort of profit to this country through certain imports and exports.

Education continues under the most stimulating and expansive influences. Through its enterprise the nations of the world are to be brought closer together.

This is not an auspicious rule for labor and especially for that which is connected with mines. Difficulties may be expected.

Engineers, contractors and all who are interested in building of any sort will benefit at this time.

Advertising is still subject to the most favorable sway, which promises great gains and corresponding profit.

Owing to the baleful effect of the total eclipse of the sun last June, Paris, Rome, Belgrade and Warsaw are to be scenes of varied troubles, it is prophesied.

For the winter, after the partial eclipse of December 24, loss of life by war or by some great convulsion of nation is foretold for Europe.

The seers again prophesy warlike preparations abroad that will be of special interest to the United States.

Persons whose birthdate it is may have a few unusual anxieties, but otherwise the year will be satisfactory.

Children born on this day probably will be exceedingly determined and able to cope with all sorts of difficulties.

(Copyright, 1927, McClure Newspaper Synd.)

Dorothy Dix Says:

Write Cheerfully, Write Briefly, Write Nothing You'd Be Ashamed to Have Read Aloud, and You Won't Be Sorry

THE complaint is frequently made that the art of letter-writing is a lost art, and the assertion is true. In our grandparents' time the ability to write a graceful and charming letter was not only the hallmark of breeding but the quintessence of polite education.

DOROTHY DIX

Letter-writing today, however, has sadly fallen from its high estate. From being an elegant accomplishment it has passed into a drudgery that we hire some one to perform for us if we can. The wire has superseded the pen. We telephone or telegraph our congratulations, our condolences, our news, even our love missives, until it looks as if we might cease writing altogether and the letter become as extinct as the dodo.

This is a pity, for letter-writing is still an art worth following, and none of us is so dull as not to recognize the charm of a beautiful and well-written letter. In society the ability to write such an epistle is its own letter of credit that every one honors at sight, while in business it forms one of the most valuable assets a man or woman can possess.

Of course, no one can teach another person just how to write a letter any more than he can teach him or her how to talk. That must depend on circumstances and be the result of one's own spontaneous thought and reflect one's own personality. But there are some ways of not writing a letter to which the attention of the young may be profitably called.

THE first is the unpardonable rudeness of not answering questions. This is the pet, particular sin of the woman correspondent who rarely pays her correspondent the courtesy to read over the letter which she is answering, or even to remember what it was about.

You may write to a woman and ask questions in which you are vitally interested and which are of the greatest moment to you, and she will reply with 12 pages criss-crossed until it is like a Chinese puzzle without ever alluding in the remotest manner to the things you wrote to her about and which you wish to know.

Another bit of counsel that the letter-writer may well take to heart is never to mail a letter that has been written in an emotional moment until you have kept it in cold storage for 24 hours. You can put a lot of pep into a letter that you write when you are angry that you will miss if you wait until you cool off, but you will save yourself many a lifelong regret.

All of us say things we do not mean, and that hurt and wound when we lose our tempers, but the spoken word is a pellet of dough compared to the written sentence. That is a steel bullet that pierces the heart and slays friendship and affection.

THE hot words, the harsh criticisms, the bitter accusations spoken when blood was up, will be forgiven and forgotten, but the letter stands unexcused by the anger of the moment, and often and often the flimsy paper on which it is written outlives the hand that penned it and keeps the memory of even the dead surcharged with bitterness.

Equally dangerous is the tendency to be sentimental in letters. Nearly every woman is full of bottled-up poetry and sentimentality, and she is assailed beyond resistance by the temptation to make a fool of herself when she sits down before a quire of clean, white paper with a pen in her hand.

Then it is that she writes things of yearning, and thrills, and dark hectic flushes that she wouldn't have the nerve to say to any human being's face and that she would blush to read the next day.

Nor are women alone in this tendency to slop-over in letters, as is witnessed by the idiotic love letters written by otherwise intelligent men which form Exhibit A in most divorce and breach-of-promise cases. A safe rule to go by when you feel like dropping into poetry in a letter is never to write anything that you would not be willing to hear read aloud by the cold and unsympathetic attorney for the prosecution. Por fool endearment never seems so foolish as when it is written out in a letter.

IF THE art of letter-writing should, indeed, become a lost art, there is one thing that would reconcile us to it, and that is the amount of folly it would save young girls from committing. Any one who has sons or brothers, or is the confidant of young men, must almost feel that it is a mistake to teach girls how to write when they peruse the reams of gush, the passionate endearments and the protestations of undying affection which young women do not hesitate to pour out on paper to any youth for whom they have a passing fancy.

It is no justification of these letters to say that the girls who write them don't mean them and that they write sentiment just as they talk sentiment because they don't know anything else with which to fill up the time and space. The bald fact remains that they are written and that they never should have been written.

Of course, every girl deludes herself with the false belief that her letters are sacred and meet no eye but the one for whom they are penned. Never was there a greater mistake. The average youth regards his mash letters as the Indian does the scalps at his belt, as visible proofs of his prowess.

And in the few cases where a man is honorable enough not to show his letters from girls he is careless and leaves them around in office desks, in bureaus and old coat pockets for prying office boys and curious housegirls to read at pleasure.

FINALLY, don't write depressing letters. Don't take the lamentations of Jeremiah as a model for your communications to your family and friends. All of us have correspondents whose letters we dread to open because they are a record of everybody who is sick, or dead, or who has gone broke, or had some misfortune, and the writer throws in gobs of gloom on her behalf until we are ready to think that everything has gone bloowy in this miserable veil of tears. If we were face to face with the individual, we would know this pessimism was merely a passing mood, but the letter seems final, desperate, fraught with despair and woe.

In a word, write cheerfully, write briefly, write gossipy. Never tell a secret in a letter or write anything you wouldn't be willing to have your worst enemy read. And if you write a poor hand, for heaven sake use the typewriter!

(Copyright by Public Ledger.)

The Sun-Telegraph Fifteen Cent Pattern

A SIMPLE, COMFORTABLE PLAY SUIT.

Linen, Indian head, kindergarten cloth, gingham or jersey could be used to develop this model.

The pattern is cut in four sizes: 2, 3, 4 and 5 years. A 4-year size will require 1⅛ yards of 36-inch material.

Pattern mailed to any address on receipt of 15 cents in silver or stamps.

COUPON.

This pattern will be sent on receipt of 15 cents. Make number, name, address, etc., plain. Send to Pattern Department, The Pittsburgh Sun-Telegraph, Pittsburgh, Pa.

No. 5848. Size.....

Name .....

Street and No. .....

City ..... State .....

Hawaiian Pickles

Peel and slice 12 bananas, slice 12 onions thinly, add two cupfuls of fresh dates seeded and cut in small pieces, three-quarters of a cupful of molasses, two cupfuls of vinegar, one cupful of water, a teaspoonful of salt, one teaspoonful of allspice, a half teaspoonful of ginger, and a half cupful of sugar. Cook gently for three hours, stirring frequently. Lift the solid ingredients with a skimmer to hot dry jars, boil the syrup up once then fill the jars to overflowing and seal. Tighten the covers as the pickle cools and label and store.

Feel Stiff and Achy?

To Be Well the Kidneys Must Thoroughly Eliminate Waste Poisons From the Blood.

TO feel constantly lame and achy is often indication of improper elimination. The kidneys are the blood filters, and rid the blood of waste impurities.

Sluggish action, however, does not thoroughly cleanse the blood of poisonous waste and is apt to make one languid, tired and achy, with dull headaches, dizziness and often a nagging backache. A common warning of imperfect kidney action is scanty or burning excretions.

Assist the kidneys at such times with a stimulant diuretic. Since 1885 *Doan's Pills* have been winning friends the country over. *Ask your neighbor!*

Doan's Pills

Stimulant Diuretic to the Kidneys

At all dealers, 60c a box. Foster-Milburn Co., Mfg. Chemists, Buffalo, N. Y.

This way to get clothes *whiter* is so safe!

No scrubbing or boiling!

DROP those old-fashioned washday habits! Let this new way save you work—and save the clothes, too.

You don't need your washboard any more. You don't need to boil the wash unless you want to. You don't need any powders, bar soap, softeners, chips.

All you need is Rinso! Even in hard water, Rinso gives thick suds. Not big frothybubbles—but creamy, tight, soapy suds that swish through the fabric and loosen dirt and stains. All you need to do is rinse!

Clothes come out of the Rinso soaking whiter, brighter than you can rub them. Of course they last longer, this gentle way. And your hands aren't ruined by scrubbing.

So safe, too. That's why the makers of 30 leading washing machines highly endorse it.

Rinso

The granulated soap that *soaks* clothes *whiter*—no scrubbing

WEAR EVER ALUMINUM TRADE MARK
Introducing
Limited Time Price
$1.00
REGULAR PRICE $1.75
Showing the Construction of the HOLD-TITE HANDLE
Replaceable wooden handle holds securely. Part of socket and insert-end of handle cut straight to prevent handle from twisting.
9 inch Diameter Just the Right Size Extra Thick Metal

Get Best Results—Save Fuel!

When using "Wear-Ever" Fry Pan TURN FLAME MEDIUM until pan is THOROUGHLY HOT

Then TURN FLAME DOWN one half and place food in utensil. Do not increase flame to hurry cooking.

This is the right way and the economical way to cook with "Wear-Ever" Utensils.

The "Wear-Ever" ALUMINUM Fry Pan-Broiler

While this pan is excellent for all frying purposes, it is particularly ideal for broiling because its extra thick metal makes possible the complete searing of chops, steak, etc., which seals in the valuable juices so often lost in the ordinary broiling operations.

As soon as meat is seared on one side, turn over until other side is seared. Then, reduce flame one-half until food is done to your liking.

How much more delicious food is when broiled this way! The juices do not run out but are sealed in—all the nutritive value is preserved and the full natural flavor retained.

The "Wear-Ever" Fry Pan and Broiler will make your favorite foods taste better—chops, steak, fish, chicken, sweetbreads and even ham and eggs. Get one today and use it tonight! Note the extra depth and heaviness of the pan. Remember—this special price offer is only for a limited time.

THE ALUMINUM COOKING UTENSIL CO.
New Kensington, Pa.

"Wear-Ever" Ring Cake Mold and Decorator

Extra attachment for making attractive floral design.

Splendid for baking sponge cake, angel cake, etc. and for preparing many other delicacies.

Limited Time Introductory Price $1.00

Buy yours Today at any of these stores

PITTSBURGH

KAUFMANN & BAER CO.
BOGGS & BUHL
DEMLER & SCHENCK CO., 434 Penn Ave.
JOSEPH HORNE CO.
ROSENBAUM CO.
KAUFMANN'S, "THE BIG STORE"

EAST LIBERTY
Bartley Hdwe. Co., 6203 Penn Ave.
A. J. Manamann Co., 5912 Penn Ave.
Penn. Hdwe. & Paint Co., 6103 Penn Ave.
Sam. W. Steele & Son, 619 Homewood Ave.
Knoell Hdwe. & Wire Works, 5909 Frankstown Rd.

BLOOMFIELD
E. A. Monroe Hdwe., 4519 Liberty Ave.
National Tea Co., 4525 Liberty Ave.
J. W. Jahn, 5219 Butler St.

HAZELWOOD
H. B. Wainwright, 4847 Second Ave.

NORTH SIDE
Sam. McKnight Hdwe., 225 Federal St.
Mueller & Son, 526 East Ohio St.

SOUTH SIDE
Jno. P. McCarthy, 1311 Carson St.
Carrick Hdwe. Co., 1816 Brownsville Rd.
Chisman Hdwe. Co., 200 Brownsville Rd., Mt. Oliver
Gilbert J. Miller, 228 Brownsville Rd., Mt. Oliver
Beechview Hdwe. Co., 1602 Broadway, Beechview
Fred Lehne, Jr., Hdwe., 36 Southern Ave., Mt. Washington

WEST END
Wm. Kassler & Son, 445 Main St., West End
Scholz Bros. Hdwe. Co., Chartiers & Lorena Aves, Elliott
A. H. Kling Hdwe., Corliss Station

ALIQUIPPA—J. Steinfeld.
AMBRIDGE—Ditz & Rhinehart.
APOLLO—The Peoples Store.
BAKERSTOWN—W. H. Heckerts Sons.
BEAVER FALLS — Roy Brierly, Davidson Hdwe., Gordon's Wall Paper Store.
BEAVER—Fischer Hdwe. Co.
BELLEVUE—Louis Knell, Sam McKnight.
BLAIRSVILLE—S. D. Stiffey & Sons.
BRACKENRIDGE—Krause & Kramer.
BRADDOCK—The Famous Co., Nugent's Dry Goods Co., Strathern-Whitehead-Wilson.
BRIDGEVILLE—Bridgeville Hdwe. Co.
BROOKVILLE—Brookville Hdwe., Phillips Hdwe.
BROWNSVILLE—Coulter Hdwe. Store, Wright Metzler Co.
BRUIN—Black Bros.
BURGETTSTOWN—Burgettstown Hdwe. Co.
BUTLER—Mardorf Co., A. M. Bieber & Co., A. Troutman Sons.
CANONSBURG—Van Eman Bros., H. T. Welty.
CARNEGIE—Wm. Scott & Co.
CHARLEROI—Bower's Hdwe. Co.
CLARION—Ditz & Mooney.
CLINTONVILLE—D. C. Kohlmeyer Heirs.
CONNELLSVILLE—The Troutman Co., Louck's Hdwe.
CORAOPOLIS—Coraopolis Hdwe. Co.
CRAFTON—Knouff's Hdwe. Co.
DERRY—V. W. Smith.
DONORA—Vernon & Hornbake.
DRAVOSBURG—J. W. Jones.
DUQUESNE—Duquesne Hdwe. Co.
EAST PITTSBURGH—S. H. Hartstein Hdwe.
EAST BRADY—G. I. Reiger.
ELDERS RIDGE—Walter Ewing.
ELIZABETH—Wylie Bros.
ELLWOOD CITY — Yahn-Jones Co.
EMLENTON—D. M. Long, H. B. Mitchell & Co.
EMSWORTH—Geo. Hoffman & Son.
FARRELL—Speiser's Hdwe. Store.
FAYETTE CITY—Fayette Bargain Co.
FRANKLIN—Pardoe Hdwe.
FREDERICKSTOWN—W. L. Illig.
FREEPORT—E. H. Wallace.
GLASSPORT—J. A. Davis.
GREENSBURG—Greensburg Hdwe., Penn Hdwe. Co., A. E. Troutman Co.
GREENVILLE—Goodhousekeeping Shop.
GROVE CITY—Wm. A. Redmond.
HADLEY—A. P. Gilger & Son.
HOMER CITY—Sutter Hdwe. Co.
HOMESTEAD—David Bevan Hdwe. & Supply, Morris Grinberg, Meyer I. Grinberg.
HOUSTON—Hamilton & Barbour.
INDIANA—The Troutman Co.
IRWIN—Geo. W. Lohr, Fred Silvius.
JAMESTOWN—J. C. McCreery Co.
JEANNETTE—J. R. Duncan.
KITTANNING—Jas. McCullough & Son.
LATROBE—O'Brien Hdwe. Co.
LEECHBURG—J. C. McGeary & Son.
LIGONIER—L. B. Weller.
McDONALD—Amon Hdwe. Co.
MADISON—A. L. Errett.
MARWOOD—A. Krause & Sons.
MAYPORT—Swartz & Fleming.
McKEESPORT — The Famous, Helmstadter Bros., McCune Hdwe. Co.
McKEES ROCKS—W. S. Humes.
MEADVILLE—Hartman & Judd.
MERCER—L. H. Grill & Son.
MIDLAND—City Hdwe. Co.
MILLVALE—Millvale Hdwe. Co., 521 Grant Ave.
MONESSEN—Monessen Plumbing & Electric.
MONONGAHELA—H. W. & W. L. McKinley.
MT. PLEASANT—George Hdwe., W. F. Smith.
NEW BETHLEHEM — Anderson Hdwe.
NEW BRIGHTON—Service Hdwe. Co.
NEW CASTLE—Gripp's Hdwe. Co., Huston Hdwe. Co., C. Ed. Smith Hdwe.
NEW KENSINGTON — Klingensmith Hdwe.
NORTH BESSEMER — Keaton & Hall.
OIL CITY—Seep Bros. Hdwe.
PARNASSUS—Parnassus Hdwe.
PENN TWP.—Knoell Hdwe. and Wire Works.
PITCAIRN—Mueller Bros.
POLK—Shawkey Bros.
PROSPECT—Critchlow Co.
PUNXSUTAWNEY—J. B. Eberhart Co., Mahoning Hdwe. & Imp. Co.
REYNOLDSVILLE — Reynoldsville Hdwe.
RIMERSBURG—M. C. Carringer.
RURAL VALLEY—Johnston-Beyer Hdwe.
SALTSBURG—Shupp Hdwe.
SARVER—R. W. Blakley.
SEWICKLEY—Chas. Horem.
SAXONBURG—A. Krouse & Son.
SCOTTDALE — C. H. Bicker, Loucke's Hdwe.
SHARON—Monarch Hdwe., Robert's Hdwe., Willson & Sons.
SHARPSBURG—W. C. Meyers & Son, Sharpsburg Hdwe.
SHEFFIELD—Wright Metzler Co.
SPRINGDALE—Chas. A. Hawk.
TARENTUM—J. B. Rudert.
TAYLORSTOWN—Murnyer Bros.
TITUSVILLE—S. S. Bryan Store.
TRAFFORD—McGara Bros.
TURTLE CREEK—Strathern Hdwe.
UNIONTOWN—Auslanders, Wright Metzler, Gilmore Rhoades, Rosenbaum Bros.
VANDERGRIFT—P. M. Swank.
VERONA—Fisher Hdwe.
WARREN—Jamison Hdwe. & Supply Co.
WASHINGTON—Paul & Post, Vera Co., Rudolph Hanan.
WAYNESBURG—Harvey Call Co., Blair & Hampson.
WILKINSBURG — Walmer Hdwe. Co., McCullough & Whitfield.
WOODLAWN—S. L. Meyer.
ZELIENOPLE—C. A. Ohl & Son.

Pearls From Cocoanuts

PEARLS which grow inside of cocoanuts have recently been found. They are extremely rare, some about the size of a pigeon's heart, and others only as large as a pea, and are brilliant white or yellowish.

Fiction Page

How Islands Are "Lost"

ISLANDS in the seas which have been carried on shipping and marine charts for years, are frequently found to disappear suddenly owing to unnoticed sinking of the ocean floors due to earthquakes and volcanic action.

Sally's Shoulders

ENGROSSING DIFFERENT LIVELY DRAMATIC

By BEATRICE BURTON

Continued from Page 1, This Section.

Head of the Jerome Family Returns Home After Nine-year Absence

to the other. She was enjoying all this, hugely.

"Yes, papa," answered Mrs. Jerome, who had colored up like a girl, but had never moved from her place by the window. It was plain that she did not know how to greet this gray, middle-aged man who had been a forceful young husband when he had banged the door of that very flat violently behind him nine years before.

It was Sally who saved the day. She ran across the room and threw her arms around her father's shoulders and kissed his dry, wrinkled cheeks. She tried to keep remembering the day he had taken her to the circus.

"We're so glad you came!" she cried. "And there's some coffee for you! Where's your bag? Put it in Millie's room, Beau. Your old room, you know."

Talking and laughing, she got them all into the dining room and around the table. She poured coffee and passed food and did her best to get things going—to break the ice.

But a pall seemed to have settled down over the house. Even Mabel's light laughter sounded mirthless, and Beau looked from his silent father to his silent mother with puzzled, questioning eyes, and hardly spoke.

At half past 11 he and Mabel went home in their temperamental car, and the rest of the family went to bed.

Sally kissed her father good night, but Mrs. Jerome did not. And when Sally tiptoed into her room a half hour later with her glass of warm milk she was sitting straight up in bed, staring into space.

"He's just like he used to be—hard and cold and mean," she said, as if she were talking to herself. "I'm sorry I sent for him. He took his time about getting here, anyway. And Millie doesn't need him now."

Then, with a sigh, she took her milk from Sally's hand and picked up her latest novel—"The Princess Dagomar"—from the table beside her wide, deep, soft bed.

"Well, thank goodness, I have you left, Sally," she said. "You'll never leave me, will you?"

Sally's kiss was a promise. "Not unless you want me to, dear," she answered.

• • •

The next morning Sally was up like the little pig in the fairy tale.

For, since she had started working for John Nye, she had been doing her housework in the mornings and evenings—and this morning there was more work than usual.

She set the breakfast table for her father and mother. She filled the coffee pot and set the electric toaster on the sideboard, with the bread beside it under a clean napkin. She made ham sandwiches and rolled them in a damp cloth in the ice box.

"I'll bring home the things for supper tonight," she wrote on a slip of paper which she slid under the door of her mother's room, "so just get something cold for father's lunch. I've left some ham sandwiches in the ice box. If you go to the hospital with father, please take Millie's clean nightgowns to her. They are wrapped up in a newspaper on the table in my room. I'll be home at 6:30.

"SALLY."

But she was not at home at 6:30 that night.

For at 6 o'clock, just as she was leaving, John Nye poked his head in at the door of Mr. Peevey's little office and asked her to give him some extra time that night.

"I've a new salesman coming on in the morning, and I'd like to get some prospects lined up for him," he explained to her. "So, if you could go over some lists that I've made I'd be very—"

"Right away? Do you want me right away?" asked Sally, impolitely breaking in upon his sentence. She was beginning to strip off her jacket when he answered her.

"Better go and get something to eat first," he advised her. "I've a couple of hours' wor kpiled up in there." He jerked his head in the direction of his office.

"If I were Millie he'd be asking me out for something to eat," Sally thought, not bitterly, but with a kind of dull unhappiness. If she were blonde and clinging and baby-faced he wouldn't be treating her like an office machine instead of a flesh-and-blood girl who was in love with him.

"Not that I'd go with him, anyway. I wouldn't be disloyal to Millie," she told herself, as she crammed her hat down upon her hair once more.

"I'd ask you to go to dinner with me," John's voice surprised her, "but I had lunch late today and I'm not very hungry, so I thought I'd go right on with my work."

Sally went past him into the hall. "I'll be right back," she answered, with a tiny nod of her head. "In 15 minutes."

It was not until she reached the street, transformed by the lemon glow of October evening, that she remembered her mother and father at home, waiting for their supper.

She went into the first drug store that she came to and telephoned the flat. But there was no answer.

"They're probably still at the hospital," Sally decided, and hung up the receiver.

The drug store was one of those glorified shops that carry everything from aspirin tablets to sandwiches, served at a long, white counter.

Sally climbed up on one of the high stools and ordered a minced chicken sandwich. But when it came she could not eat. She was too filled with excitement, too eager to get back to John Nye's office.

And then, just as she was going out of the store, a happy thought struck her. She would take a couple of sandwiches to John Nye. . . . He had said that he was "not very hungry," but with a man that meant, usually, that he was very hungry indeed.

"I'll take a salmon-salad sandwich and a Swiss cheese sandwich with me, if you'll wrap them up," said Sally to the white-aproned soda clerk, and carried them out with her into hush of the downtown streets, always so quiet after the day's roar—as quiet, by comparison, as the hushed aisles of a great cathedral or a forest just before a storm. A quiet that is like the soft sound of the great city breathing a sigh after its day's work.

The air was filled with the gray-violet twilight of autumn now, and the shop windows were already lighted. Now fall and winter clothes were on display in them—hats of velvet and satin and felt. Dresses of heavy silk and dark glossy cloth. Shoes that were little masterpieces of leather. All the thousand and one things that every woman, at least, who cares how she looks—longs for inexpressibly.

Sally longed for them. For all her up-and-comingness and her hard-working life, she was 20, and lovely to look at. And she was in love, besides.

In one window was the prettiest dress she had ever seen—a yellow taffeta, trimmed with little blue-velvet bows.

Sally looked first at it and then at the purse in her hand. In one pocket of it 10 $1 bills were stuffed—all she had left of her week's salary.

"So much for dresses with blue bows," thought Sally, wistfully. "But I wish I had a new hat—tonight, especially."

She couldn't help it. She couldn't help wishing to look nice for John Nye—even though he belonged to Millie, she couldn't help it. For, after all, she was only human.

She pulled down her old hat over her starlike blue eyes and went on her way to him.

CHAPTER XXXVI.

A GREAT office building is a very silent and lonely place after working hours.

It seems to be shut off from all the rest of the world—like a tower of ivory in an enchanted forest.

The stillness in the Nye-Naylor building was so thick that it could be cut with a knife that night when Sally Jerome stepped out of the elevator at the top floor.

She started along the corridor, and her light feet made no sound on the marble floor.

Through the open door of John Nye's office she could see his dark head bent over some papers on his desk. But instead of turning in, she unlocked the door of Mr. Peevey's room and stepped inside.

On a shelf above his desk was his plate and a box of paper napkins. Sally took down the plate and laid the two sandwiches she had brought upon it, covering them with a clean paper napkin. Then she filled a glass with water from the cooler, and set it with the plate upon Mr. Peevey's Japanese tray.

John Nye did not raise his head as she walked into his office, carrying it in her hands. She laid it on his desk, shoving it gently towards him across the polished mahogany top.

"What's this?" he asked again, and looked up at her with startled eyes.

Sally tried to answer him, but the words tangled themselves up in her throat. She could feel her face flame and her hands began to shake and grow ice cold.

"Sandwiches!" she managed to blurt out at last, and then after another moment, "For you. You missed your dinner!" She wished with all her soul that the velvet-covered floor would open and swallow her quietly up, in that moment.

"I see," John answered in his deep, quiet voice.

And he seemed to see, too, that she was greatly embarrassed, for he stopped looking at her and picked up one of the sandwiches.

He bit into it. "Very good sandwich!" he said with appreciation. "And very nice of you to bring it to me. You were right—I was hungry."

Then he deliberately carried Mr. Peevey's lacquered tray over to the window sill and set it there. He finished his meal, standing there with his back to the room.

To Be Continued.

Copyright, 1927, by Editors Feature Service.

New French Bag

The Fruit of Wisdom has proven the theme for the style-wise French designer of bags, which show the apple tree and serpent theme developed into a highly decorative pattern, embroidered on a maron velvet bag, in beige and gold.

Merely Margy, An Awfully Sweet Girl

Story by Lloyd Mayer — By John Held, Jr.

OH! ARAB! WHAT A HOUSE-PARTY. THIS IS GOING TO BE. IT'S THE SWELLEST PLACE A STABLE FULL OF BLOODED SADDLE HORSES-
A PRIVATE BEACH AND A BIG YACHT!
A GARAGE FULL OF IMPORTED CARS-
YES, I KNOW! AND ALL IT NEEDS TO MAKE IT COMPLETE IS A COUPLE OF LIVE YOUNG MEN!

"ACtually, my dear, the NERVE of this ARab is SIMply tiTANic, because you HONestly should have HEARD the reMARK he MADE to me about this HOUSE party I have been inVIted to at the McTAVish's! I mean it ACtually LAID me an EGG, no less, because it was so sort of TYPical of the GENus PIPsqueak, laBORiously SPEAKing—you know the type! Well, ANYways, you see I was sort of RAving ON to him about what a HEAVenly BRAWL it was going to be, because they HONestly have the most diVINE place you've ever SEEN, my dear—HEAPS of snappy CARS, a large-sized YACHT effect that you drink COCKtails on, and LOAUS of the most aDORable SADdle horses that I simply CRAVE to beSTRIDE, and they practicably NEVer have a house party that at LEAST two or THREE couples don't make a situAtion of it and come away enGAGED, no less, because there's this simply seRAPHic ROSE bower effect round this LARGE-sized LAWN that ev'rybody calls the PETting green—can you BEAR it, my dear? Well, ANYways, where WAS I? Oh, YES—that parVERTed remark of ARab's! Well, when I had been deSCRIBing to him about all these deLECTable FEATures he said that all the party needed to make it comPLETE was a couple of LIVE young MEN, deLIB'rately inSINerating that I should invite he and NOIsy—can you BEAR it, my dear?"

Love's Embers

Absorbing Sequel to "Revelations of a Wife" — By Adele Garrison

Madge Admits Estrangement to Dicky's Mother

MOTHER GRAHAM wasted no time in preliminaries. As soon as the door of her room closed upon us she pointed to a chair near the window, took one facing it and said in a voice which she tried in vain to keep controlled but which trembled perceptibly:

"Margaret, what is the trouble between you and Richard?"

It was the tremulousness of her voice, betraying the weakness of age, the gradual decline of her physical strength, which smothered the irritation I naturally felt at so abrupt an onslaught upon the wall of reserve which I long ago built around my emotions. But I knew there was no use in trying to evade her question, so I answered quietly:

"We have had a serious estrangement, Mother, the reason for which I cannot tell you. For Junior's sake, because he needs both of us, we are agreeing to live in the same house and pretend that everything is going along as usual. But, of course, I knew it would be no use to try to deceive your keen eyes."

She bridled and a tiny flush of gratified vanity crept into her withered cheek.

"I should hope not," she commented; then brusquely: "Go on."

"There is nothing more to tell you," I said gently, "except that Dicky and I are both—suffering—and if it is a possible thing to adjust our differences we shall do it—later. Just now—we cannot, so the best service you can do us is to go on as if you noticed nothing. Only—don't plan for us to be together any more than you can help. I think it is harder for Dicky than for me. Another thing—we are both equally to blame."

She rose from her chair excitedly.

"I never heard such balderdash," she began. Then with a searching look at me and a quick catch at her breath she walked over to me and put her hand upon my shoulder.

"I'll take that back," she said slowly, heavily. "Margaret, I have told you before something of my difficulties—with—Richard's father. Once we tried—an—experiment—like this, but the end was tragedy for me. It drove my husband into the arms of another woman."

Her hand went up to her throat as if something were choking her. I started to speak, but her eyes forbade me.

"I didn't want to know the reason for this," she went on slowly, "and you probably wouldn't tell me anyway. Of one thing I am sure. You are too generous when you say you are equally to blame. I know Richard. I knew his father. I have watched you. There are many little things in which you are to blame. You do not know how to manage him and you give in too much. In the big things, however, he is to blame—he is the offender. But—it is a risky experiment you are trying now, though, of course, you are the only one who can decide. But, oh, dear, oh, dear, you've been such a good daughter to me, Margaret, and I thought you and my boy were lastingly happy beneath all the surface bickering. Oh, dear, oh, dear."

It was an apparently strong, imperious woman who had begun the colloquy. It was a feeble, trembling, weeping old one who finished; and with an ache in my heart for the woman who had made things very difficult for me when I first married her son but who for years had been my firm if often captious ally, I gathered my husband's mother into my arms and wiped the tears from her eyes.

"You've been a good mother to me," I assured her. "Please don't take this to heart so much. I promise you that—"

I stopped aghast. What had I been about to say? This estrangement with Dicky was not a matter which could be settled with words or even deeds. It was a matter for my heart. At present I could feel no emotion for him. Until I could it would be mockery for me to promise anything.

I welcomed a soft knock at the door which prevented me from answering. Mary Harrison's voice came through the closed door.

"Are you in here, Auntie Madge? You're wanted on the telephone. I think they said it was a wireless."

Copyright, 1927, Newspaper Feature Ser. Inc.

TEASERS

6	3	6	7	8	2	4
3	3	5	9	3	3	2
6	2	8	2	4	6	8
1	9	4	2	5	8	3
7	9	1	1	4	2	9
2	1	4	8	3	1	7

Numbers

Each of the squares in the drawing contains a different number, and all the figures from 1 to 9 are represented.

Which number appears the most frequently?

Try to decide within 10 or 15 seconds by studying the drawing. As you look at it, one number will probably impress itself noticeably upon you.

Yesterday's Teaser

To guess 50-52 feet as the height of the geyser is exceptional; 47-55, very good; 45-60, good; 40-65, average; 35-70, fair; less than 30 or more than 72, poor.

(Copyright by Public Ledger.)

To Mend Glass

Mix together in a bottle a gill of methylated spirits and an ounce of isinglass. Place the uncorked bottle in a bowl of warm water, to dissolve, shaking will help matters. When dissolved strain through muslin. This makes an invisible cement for broken glass. It should be given a considerable time in which to set, after which it will stand immersion in reasonably warm water.

Turbans and Toques

Flattery of felt feathers has been recognized by the best-dressed Parisians, who are wearing small, snug-fitting turbans and toques, of the softest felt, trimmed bountifully in flat feather effects. Novelty colorings and markings make many of these feather novelties very distinctive.

Sweater Collar

Caught by the collar one becomes aware of a strictly new note in fall sweaters. The boyish collar, so appropriately named "Robert Collar," is knitted, rolled, turned-down type that looks most youthful and "collegiate."

Today's Fashion

Tucked Red Chiffon Frock Has Petal-Tiered Skirt.

WITH the return of the vogue for trimming, tucks are being used as a concession to the demand for simplicity and femininity.

In this red chiffon frock the charm lies in the tucking of the blouse and skirt. The broad girdle is caught with a chiffon flower, and there is another flower on the shoulder.

It has two other smart features of the mode—tiers and the uneven hem line. The tiers are cut and picoted to resemble petals.

(Copyright, 1927, International Feature Service, Inc.)

A La Savages

Taking a savage pride in sticking feathers in their head-dress was an Indian trait of chieftain and squaw. Seeking history for inspiration, jewelry draftsmen have designed hat pins and dress brooches of crystal to represent feathers. Such a glittering quill has a central vein of the same color as the hat or frocks with which it is worn.

Scalloped Avocado

Pare, halve, remove the stones and dice two avocados, (alligator pears). Mix a cupful and a half of cold boiled chicken, diced, with the pears. Add a cupful of fine crumbs, a grated onion, pepper, salt, a little sugar, and two eggs beaten with a cupful of light cream. Pour into a well-buttered baking dish and bake a delicate brown.

Milady Beautiful

By LOIS LEEDS

Improving a Dry Scalp

DEAR MISS LEEDS—(1) What can I do for a dry scalp? (2) I am 5 feet 2 inches tall, 29 years old and I weigh 107 pounds, what is my correct weight? (3) Is olive oil good for the scalp and hair? (4) Should the hair be singed and how often? (5) Does it injure the hair to wind it on curlers? I have long hair and like to have a wave in it. MRS. L. M. T.

Answer—(1) Dray scalps need plenty of massage to stimulate the oil glands to their proper activity. In addition an oily scalp food may be rubbed in three times a week. A mixture of one ounce olive oil, three ounces white vaseline and 30 drops oil of lavender makes a good salve to use on your type of scalp. Before your shampoo you should also use a hot oil treatment. (2) Unless you have unusually small bones you are underweight. Try to gain about 10 pounds. I think that your hair will be in better condition if you gain weight. (3) Yes. (4) Dark hair may be singed two or three times a year; light hair should be clipped instead of singed. (5) The only danger to the hair from the use of such curlers is that you may wind them too tight and too close to the scalp so that a strain is put on the hair with the result that in time it begins to get thin.

LOIS LEEDS.

Bleaching the Skin

Dear Miss Leeds—How can I prevent my skin from tanning, and bleach the tan that is already there? Please also give me a remedy for enlarged pores on the nose that turn into blackheads and pimples. I am very careful of my diet and yet my skin is very oily. Would you advise me to cleanse my face with cold cream alone? I have been told that this would correct an oily skin and poor complexion.

D. D. M.

Answer—There are commercial preparations in the form of a cream that one may use to prevent tanning. Protect your complexion with cream and powder before you go out in the hot sun. Wear a wide hat or carry a parasol. On coming indoors after an outing do not wash your skin immediately, but cleanse it with oil. If there are indications of sunburn put on a lotion made of equal parts of olive oil and lime-water. You may use a bleaching cream or lotion to whiten the skin that is already tanned. Recipes for these may be found in my leaflet on "Complexion Ills," which I shall be glad to mail to you on receipt of a stamped, self-addressed envelope. The same leaflet gives treatments for blackheads and pimples. Mild sunburn is good for a skin of your type. After the cold cream or oil cleansing you should wash your face with soap and water. Rinse well, dry and pat on an astringent lotion. A poor complexion is often due to poor health; build up radiant health by right diet, exercise and rest besides giving your skin the correct local treatment.

LOIS LEEDS.

Reducing in Two Months

Dear Miss Leeds—I am trying hard to reduce as I am about 30 pounds overweight. I am 22 years old and 5 feet 5 inches tall. I get so hungry between meals, but I have lost a few pounds. Can I lose the 20 pounds in two months without strenuous exercise?

L. M.

Answer—You should weigh about 128 to 130 pounds for your age and height. Slowly sipping hot water between meals will help appease the appetite or you may eat some watery fruit like an orange, apple, pear or melon. A tomato and lettuce between meals would not be fattening and would satisfy the gnawings of hunger. Yes, I think you can lose 10 pounds a month, but you need daily exercise of some sort to keep your figure firm.

LOIS LEEDS.

(Copyright by Public Ledger.)

Italian Asparagus.

Trim and boil a bunch of asparagus in the usual way. When done drain and arrange on a well-buttered baking platter, tips touching. Dust with pepper and salt, dot with butter and sprinkle generously with grated cheese. Put in the oven long enough to brown delicately.

New Lingerie

Fragile but fascinating is the black point d'esprit lingerie that is steadily gaining popularity. Nighties, step-ins, and step-in chemise of this dotted net are exquisitely dainty, though fragile they give more satisfactory wear than do those of chiffon and lace that have been enjoying such a vogue.

(Advertisement.)

Why be Fat?

When so many people, all about you, know an easy, pleasant way to reduce.

In every circle you enter now, slenderness prevails. Excess fat is the exception. New health and vitality has come with this reduction. Ask anybody who has found the way, and he or she will urge you to adopt it.

This change has not been brought about by abnormal exercise or diet, though moderation helps. Research men discovered, some two decades ago, a cause of excess fat. It lies in a fault in nutrition which calls for an extra supply of some factors.

The help they suggested was embodied in Marmola prescription tablets. Now people have used them for 20 years—millions of boxes of them. And everyone knows people who can tell them what this method does.

At one time people feared Marmola—the results were so amazing. Now every box contains the formula, also all scientific reasons for the good results. And fear has been abolished.

Users of Marmola take four tablets daily until weight comes down to normal. They gain at the same time new vitality and health. And they know exactly why.

Go try Marmola. Do not suffer any longer the blights of over-weight. And do not think that reduction means starvation. Try what people have for 20 years been using with such results. You owe that to all who love you.

Marmola prescription tablets are sold by all druggists at $1 per box. If your druggist is out, he will get them at once from his jobber.

MARMOLA
Prescription Tablets
The Pleasant Way to Reduce

MEDITATIONS of a MARRIED WOMAN

by HELEN ROWLAND

TRIVIAL, BUT TRUE

IF YOU could secure an annulment of your marriage on the grounds that you were not in a responsible or normal state of mind at the time most men would be carefree bachelors, tomorrow.

• • •

Nature has her little way of spreading things around equally, by making the most fascinating men marry the most nondescript women, the best men marry the most worthless women, and the brainiest men marry the dumbbells.

• • •

The average man regards his wife as a "property man," who should be able to produce anything from his silk hat to a can-opener, at a moment's notice, and is to blame for losing all the things he hides from himself.

HELEN ROWLAND

• • •

To a man, the charm and essence of a Summer romance are not security but novelty, not surety but immunity, not continuity but elasticity.

• • •

There are four things which are not possible and cannot exist; an egg which is half good, a woman who is slightly married, a man who is almost honest, and a lover who is partly faithful.

• • •

To a woman, the approval and admiration of men is sustenance and wine, but to a man, the admiration of women is only a little "relish," and their approval a foregone conclusion.

• • •

It is variety and uncertainty that makes the weather or a woman interesting; there wouldn't be much kick to life if both of them were monotonously pleasant all of the time.

• • •

Being married to a woman is about as thrilling to the average man as reading a daily chapter in a novel of which he knows the whole plot.

• • •

When a man goes about with a fatuous grin, declaring that "It's a pretty good old world!" it's a sign that he has either just gotten into a brand new love affair or just escaped from an old one.

• • •

To some men, marriage is mostly a state of chronic, intermittent or acute irritation. Business, blondes and baseball are the counter-irritants.

Copyright, 1926, King Features Syndicate, Inc.

Pure SOAP as essential as pure FOOD!

The health-value of good, pure, lathery soap is this—by cleansing better than any other agent can, it helps to keep the million pore-doors open so they can better free the body of harmful toxins. Sweetheart's rich, creamy lather is the great, safe cleanser.

Low priced. At your grocer's.

SWEETHEART TOILET SOAP

At your Grocer's — It lathers

YANK POLOISTS WIN, EXTEND REIGN UNTIL 1930

Bass Boxed So Swimmingly He Made Chapman Look Fishy

★ SUN-TELEGRAPH ★ SPORTS ★

Packy Quits As Race Owner

CHICAGO, Sept. 15.—(AP.)—Packy McFarland, Joliet financier and once famous in the ring for his skill with the paddoi mittens, has decided to quit horse racing as an owner. He announced today he had sold his string of horses for $25,000 and was through.

THROUGH the SPORT LENS by HAVEY BOYLE

CURIOUS portraits linger in memory of the man who watches sporting events. Heavily outlined, they are easily seen long after the event has passed into ancient history. For instance, a neat brown leather glove propelled by Jack Dempsey toward the jaw of one Sharkey, is so close to me now that I imagine I can reach out and touch it. The other night I saw a face in a boxing ring that will haunt me for a long time, a face that will float through space in any reverie about the affairs of the ring.

HAVEY BOYLE.

I REFER to the portrait offered by one Red Chapman recently defeated by Benny Bass in one of those rare episodes (a double knockdown) of the squared circle, which make for the colorful romance surrounding the doings of pugilists. The natural characterization of a leaking man in distress offered by Chapman was a complete picture.

CHAPMAN has a long face, a chin which protrudes slightly, and which hangs low enough to offer the suggestion that an extra piece of chin had been tacked on by nature in an idle moment. The nose is broad normally made broader by pummelling at the hands of designing artisans among his ring forefathers. The nose was broadened by fighters who might have said: "Well, perhaps another half inch of width wouldn't hurt that nose at all. Here goes." The broad nose makes appear even more deeply set naturally deep-set eyes small, and owning an air of inquisitiveness. The eyes are continually questioning.

ONLY a few feet away from me the other night I saw this Chapman picture on the canvas of a Philadelphia ring. The naturally quizzical eyes were made more questioning by a bewildering turn in events which found Chapman knocking his foeman, Bass, down just as Chapman himself was knocked down by Bass. The questioning eyes, sharpened by an instinct to protect himself as he rose to his feet, a mouth, almost puckered, taking on this appearance from the long face and long chin, actually made this fellow appear to be whistling in astonishment at the tide of circumstance which he was running against. "Phew," he seemed to be whistling, in utter astonishment.

THE boy, not a great fighter at all, took on great dimensions by his gallant refusal to bow to a remorseless fate which, having denied him a knockout of his foe, seemed intent upon piling insult on injury by causing the boy himself to be knocked out. "Phew," was all Chapman was able to register, and since he owned none too much of his conscious self as the result of the impact, he really was marvelling unconsciously at the woes which tread upon another's heels in their pursuit of him.

WHAT, by the way, would have happened if both Bass and Chapman were still on the floor, out, after the referee had counted 10? Neither was able to get up? A draw? By no means. The winner would have been the man who got up first, even if it had been long after the referee counted 10. It would have been the duty of the referee to keep the ring cleared of seconds while he waited for one of the fellows to regain his feet before the bell rang ending the round.

British Fail In Comeback

NEW YORK, Sept. 15.—(AP.)—International polo supremacy rests in the United States until 1930. A courageous comeback by the British challenging team fell short of its objective yesterday at the Meadowbrook Club, and America's Big Four dashed off with its second straight victory, this time by a score of 8 to 5.

With a revamped lineup, the invaders strove to atone for their 13-3 defeat in the first match. For the last seven chukkers they matched goal for goal with the veteran Yankees, and it was only because of a first-period salvo of three goals by Tommy Hitchcock, the brilliant American forward, that the defenders were able to conclude the series without the necessity of a third game.

Hitchcock's whirlwind start was just a bit too much for the British to offset, but in the face of a powerful American defense they carried the attack throughout the last half of the match. Once in the seventh chukker they were within two goals of tying the score. That was the high water mark of their bid. Capt. John Dening emerging from a scrimmage and sweeping the ball through a cluster of players for a difficult goal.

BRITISH OUTRIDDEN

As in the opening match, the British were outridden, but the margin was far slighter this time. The foreign drive was slow to get in motion and it was not until the fourth period that it began to materialize. Then Capt. Roark and Maj. Atkinson scored in succession. At the half-way mark the Americans led, 5-2.

Hitchcock and Devereux Milburn, invincible in the opening match, missed at times yesterday. Stevenson, after his phenomenal getaway, in which he scored two of his goals in less than a minute of actual play, flashed only occasionally. Several of his brilliant dashes down the field ended with a shot to one side that cost Americans possession of the ball. Milburn was as impenetrable as ever on defense, but his all-around play lacked just a little of the fire and dash of last Saturday. Malcolm Stevenson played a mighty role in the defense of the home forces yesterday, shifting quickly and breaking up any number of enemy formations with his daring riding and ability to "ride it."

CAPT. GEORGE PROVES STAR

Capt. George, a replacement at No. 1 for the British, gave Milburn a rugged battle and scored two of his team's goals. Atkinson proved to be a big cog in the British defense and his ability to reach the scene of contact helped set their attack in motion quickly.

The margin of America's victory was the closest it has been held to in international cup play. In the 1924 series the same big four won by scores of 16-6 and 14-5.

Yesterday's triumph was the sixth for the United States in the last seven series. In the 41 years of British-American rivalry the United States has won six victories to three by Great Britain. Milburn has taken part in the last seven series and never has been replaced in a single game. Hitchcock has played on three winning teams in succession from 1921 on. Webb also has been in the last three series. Stevenson yesterday completed his first full series, but took a part in 16% others.

LEW TENDLER, Philadelphia baker, was on a card in Philadelphia the other night meeting a second rater, in a semi-final bout. Tendler must have earned close to a quarter of a million dollars in a period of 10 years. He is old and fat now and keeping in mind his great earnings one wondered why he dallied any longer in the ring sport.

Inquiry developed that of the great fortune amassed by Tendler only a little is left. To replenish his depleted treasury he plans to keep as busy as possible in the ring. Unsound investments, the story of many a man who has acquired wealth suddenly and without careful training for its maintenance, have brought Tendler to his present low estate.

There was a ladies' dresses venture that panned out badly and there were real estate ventures that brought little but dismay. In the end, Tendler found a once handsome bank account showing many a vain withdrawal.

TO THOSE with no money at all, the trick of keeping a quarter of a million seems easy enough, but the human being in seeking his worldly destiny is a strange creature. The man who once thought $100,000 would be quite sufficient, discovers that after all, after he has got that much, there are many who have far more than $100,000. Consequently, he tries for more. Sometimes in the trying he loses everything. The great difficulty is that persons, and especially athletes, continually look to others more fortunate, declining to be contented with a glance at the many who are far behind.

However, Tendler may not be so unhappy in his present estate as many imagine. The savants have long argued there is absolutely no relation between wealth and happiness. It is possible that Tendler "broke" may be happier than Tendler wealthy. However, Tendler's profession, a hard, old grind, seems to make more poignant his loss than a loss suffered by a man, say, who has earned his fortune in a calling where broken noses, tin ears and body beatings have no part.

If you ever got a quarter of a million who could take it away from you? Make that two.

GYM!

Keep that "live-wire" feeling this Fall and Winter by regular workout in the Gym. Sports of all kinds, social good times, etc., at low membership rates.

Call or Write for This Folder.

"Downtown "Y" and You"

DOWNTOWN BRANCH

Y.M.C.A.

WOOD & THIRD

Indoor Sports -:- -:- Registered U. S. Patent Office. -:- -:- By TAD

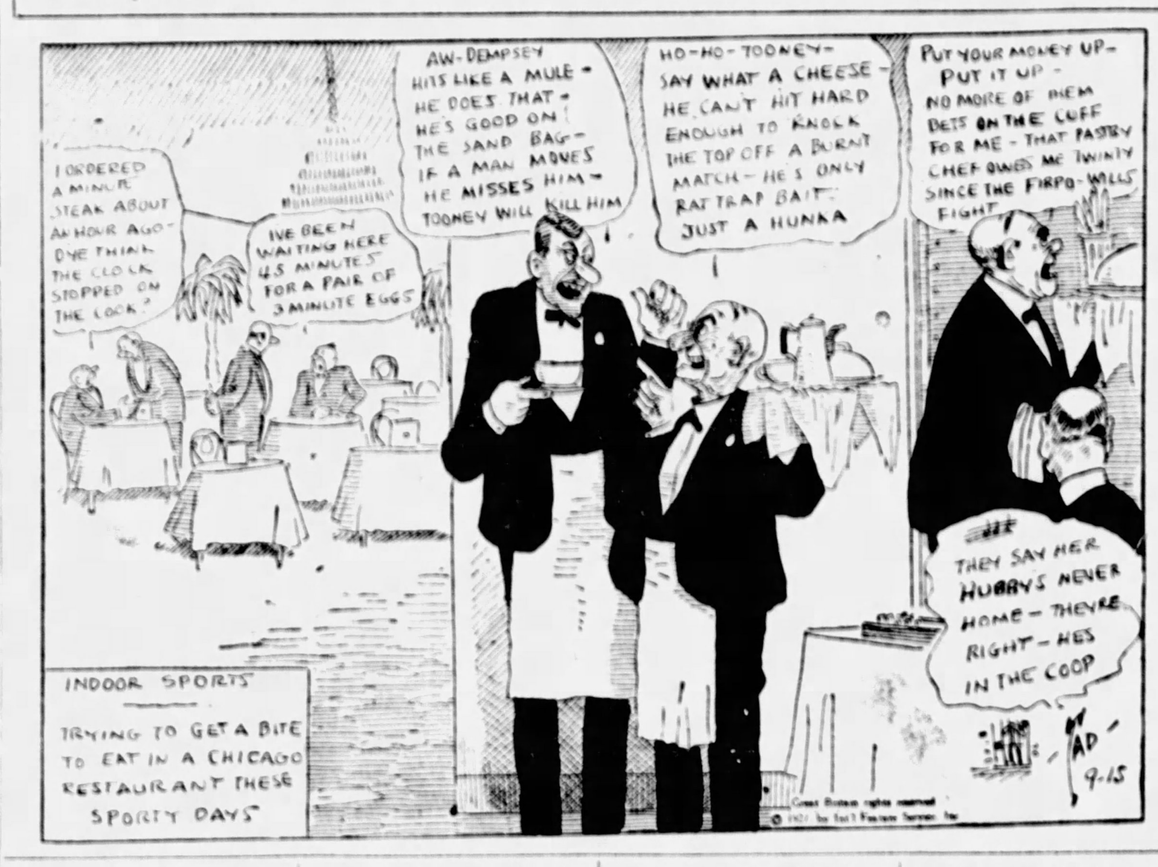
I ORDERED A MINUTE STEAK ABOUT AN HOUR AGO- DYE THINK THE CLOCK STOPPED ON THE CLOCK?
IVE BEEN WAITING HERE 45 MINUTES FOR A PAIR OF 3 MINUTE EGGS
AW-DEMPSEY HITS LIKE A MULE - HE DOES THAT - HE'S GOOD ON THE SAND BAG- IF A MAN MOVES HE MISSES HIM - TOONEY WILL KILL HIM
HO-HO-TOONEY- SAY WHAT A CHEESE - HE CAN'T HIT HARD ENOUGH TO KNOCK THE TOP OFF A BURNT MATCH - HE'S ONLY RAT TRAP BAIT - JUST A HUNKA
PUT YOUR MONEY UP- PUT IT UP - NO MORE OF DEM BETS ON THE CUFF FOR ME - THAT PASTRY CHEF OWES ME TWINTY SINCE THE FIRPO-WILLS FIGHT
THEY SAY HER HUBBY'S NEVER HOME - THEY'RE RIGHT - HES IN THE COOP
INDOOR SPORTS
TRYING TO GET A BITE TO EAT IN A CHICAGO RESTAURANT THESE SPORTY DAYS
9-15

ROLLING ROCK HORSES ANNEX 84 RIBBONS

GREENSBURG, Pa., Sept. 15.—Horses from the stables of the Rolling Rock Country Club, near Ligonier, have arrived home after winning 84 ribbons in four eastern horse shows. Eight of the awards were firsts.

The horses competed at Derby, Batavia, Newport and Rochester, N. Y., and were in charge of Capt. Herbert Parker.

GREENVILLE WINS FLAG IN SOUTH ATLANTIC LOOP

GREENVILLE, S. C., Sept. 15.—(AP.)—The 1927 pennant of the South Atlantic Association has been won by Greenville and the circuit's champions tomorrow will start a seven-game series against Portsmouth, Va., winners of the Virginia League. The victor of this clash then will clash with Jacksonville, Fla., champions of the Southeastern League, to determine the class B league championship of the South. The South Atlantic Association ended its season yesterday, Greenville recording 92 victories and 56 defeats.

DETROIT SANDLOTTERS LOOM AS CHAMPIONS

DETROIT, Sept. 15.—(U.S.)—The Kennedy Clothes, city sandlot champions, added another game to its string of unbroken victories yesterday and is now considered potential titleholder in the national amateur baseball tournament.

Kennedy's game was with the heretofore undefeated Paige Dairies of Toledo, the score being 9 to 2. This leaves Kennedy Clothes the only unbeaten team in competition.

BIG TEN GRIDDERS OFF TO "HOT" START

CHICAGO, Sept. 15.—(AP.)—In the hottest practice weather the Big Ten has ever experienced, the Western Conference football season opened officially today under the rule permitting only two weeks' preparation for opening games October 1.

Some of the coaches have arranged two practice periods per day, morning and afternoon, as classwork at most of the schools does not begin until after October 1.

SOCCER DRAW MADE

NEW YORK, Sept. 15.—(AP.)—Drawings for the national challenge soccer cup competition for 1927 have been announced by the cup committee. The entry list includes 117 clubs. The drawing for the Pennsylvania districts, with the qualifying series playable October 1 or 2, follow:

WESTERN PENNSYLVANIA

Harmarville Whippets vs. Mustard Hollow F. C., Elizabeth, Pa.; Heidelberg F. C. vs. Pittsburgh Rovers; Pittsburgh S. C. vs. Pittsburgh International F. C. The Westinghouse F. C. of Turtle Creek drew a bye.

EASTERN PENNSYLVANIA

The Bethlehem Steel F. C. and the Philadelphia F. C. were declared exempt and the following teams drew byes: Bethlehem Wanderers, Fairhill F. C. of Philadelphia, Pen Mar F. C. and Centennial F. C., both of Philadelphia.

EXEMPTION GRANTED

NEW YORK, Sept. 15.—(AP.)—Exemption from playing in the qualifying competition has been granted to the American Soccer League for the national challenge cup this season and the 12 clubs comprising that circuit have been entered en bloc for the first round opening January 14, 1928. Qualifying rounds start October 1.

The challenge cup committee of the United States Football Association announced today that 117 teams had entered for the open competition. Fall River, Mass., holds the national championship, having defeated the Holley Carburetors of Detroit in last season's finals.

VARSITY CLAN HONORS SKIBO GRID LEADERS

The members of the Varsity Clan of Carnegie Tech will honor the Skibo coaching staff at the annual meeting and luncheon scheduled in Carnegie Inn on Woodlawn avenue. The guests of honor will be Head Coach Wally Steffen, Assistant Coach Bob Waddell, Dr. Marks, Trainer Bert Munhall and Paul Allison.

The affair will get under way at 6:30 p. m. and will be in charge of William Finkel, president, and J. N. Franklin, secretary.

Verner's now carry the full line of

Bostonian Shoes

The increasing popularity of these nationally famous shoes for men has made it advisable to stock the full line in both High and Low styles. Fifty different models are being shown, representing every type of last and leather. Many of the popular styles are being shown now in the Men's Window. You can now be quite certain of finding every Bostonian model at Verner's, priced

$8.50 and $10.00

Verner

Camel

The cigarette that offers the utmost in refreshing pleasure

The Camel blend of choice tobaccos makes a smooth, cool, mild, refreshing smoke. No special treatment for throats—Camel tobaccos don't need it.

© 1927, R. J. Reynolds Tobacco Company, Winston-Salem, N. C.

PIRATES LEAD BY FOUR GAMES

CHALLENGER AND VIEW OF ARENA

—International Newsreel Photo.

HOW STADIUM WILL BE CONVERTED INTO OCEAN OF SEATS FOR BATTLE

Panorama view above shows how the seating arrangements are being worked out for the Dempsey-Tunney fight to be fought at Soldier Field, Chicago, one week from tonight. The specifications call for seats to accommodate 161,000 persons, the largest crowd that ever attended a fight anywhere in the world. At the left, (above), is Dempsey, the former champion, now in the role of challenger and the sentimental favorite to win. At the right, (above), workmen are shown building the foundation for the ring in the center of the huge arena.

JACK REGRETS FAILURE TO TAKE EARLIER DATE

EX-CHAMP IN SHAPE TO MEET GENE

LINCOLN FIELD, CRETE, Ill., Sept. 15.—(AP.)—Jack Dempsey is somewhat sorry now that he voted against fighting Gene Tunney September 15, insisting on September 22 as the earliest date he would be ready.

For Dempsey today, by his own and Manager Leo Flynn's statements, is at top form. Dempsey's last full workout, against five sparring partners Tuesday night, satisfied his handlers that he is the same snowing, merciless neanderthaler of old.

Jack has been in Chicago a month today, and in training most of that time, with the Sharkey training and fight hardly two months back. He is so near the peak today that his training has been proceeding only at half speed.

ATTENDS RACES

He did nothing at all yesterday but attend the Washington Park races, to watch the running of the Jack Dempsey handicap, returning soon afterward to his camp. Two more ring workouts are planned by Manager Flynn, but they probably will be in secret, despite the loud complaints of newspapermen to Promoter Tex Rickard.

Manager Flynn turned over his duties as chaperone of the former champion to Mrs. Estelle Taylor Dempsey for the visit to the race track. There, it developed, Jack had come with but 50 cents in his trousers, and so he had to borrow from his wife to make a wager on the first race. It was reported that he won $422.75 on the victory of Nellie Wood, and put $200 of it back on Chicago, winner of the Jack Dempsey handicap, which paid only 74 cents on the dollar.

Gene had dodged the heavy training grind for the past few days in the belief that the loss in weight under the boiling sun and the drain in nervous energy due to the humidity did not offset whatever good might come of short boxing drills. The champion says he is ready for the fight of his life—what is more, that he was ready when he left Speculator, N. Y., for the Midwest after five months of careful work in the Adirondack Mountains.

Weighing about 199 pounds, Gene begrudges the three or four pounds that are bound to melt away in the heat. Despite the hot spell, however, Tunney will box again on Friday and Saturday before quitting the training siege.

PLANS RETURN MONDAY

Monday he plans to return to Lake Forest to rest until leaving for Soldier Field and the title test against Jack Dempsey a week from today.

Tunney did not intend to don gloves today until after 4 p. m., in an effort to dodge the strongest of the sun's rays.

Since taking up quarters at the Cedar Crest Country Club here September 2, Tunney has boxed only five times, principally because of high temperatures. Undisturbed by a working average of but little over .333, the titleholder has spent the remainder of the time visiting with friends, reading with his pal and tutor, Eddie Eagan, or chasing golf balls on nearby sun-baked fairways. Rarely in his conversation does Gene touch upon the coming spectacle.

IN M'KEESPORT BOUT

RAY SHAFER

Garfield middleweight, who meets Lin Jordan, Negro, of Johnstown, in one of the two 10-round bouts featuring the opening show of the indoor boxing season in McKeesport tonight. Harry Taylor of the North Side and Young Rudy of Charleroi, lightweights, will box the 10-round windup. In the second bout, Stanley Simmons meets Frank Hunter, Negro light-heavy, and the opener will be between Jack Banty and Georgie Peck. A big crowd is expected to turn out for the all-star bill, which will be held in the Palisades roller rink.

TICKET FORGERY STORY OUT AS SALE LAGS

CHICAGO, Sept. 15.—Shh! Don't tell anybody, but the ticket situation for the Dempsey-Tunney fight isn't as tough as it has been painted.

Proof of this is to be found in the usual announcement by Promoter Tex Rickard that a counterfeiting plot has been unearthed. The story is that a scheme has been nipped in the bud whereby 10,000 spurious tickets would have been disposed of. The plot, it is said, originated in Detroit, and one arrest has been made, but the identity of the man incarcerated is not given.

The announcement winds up with a warning that customers who want to make sure of getting the genuine tickets must secure them at the box office in the Palmer House or take a chance of getting gypped.

It's the old hokum. Every big fight Rickard sells all he can to the mob, speculators included, and then, when the sale slows down, he pulls the phony pasteboard stuff and scares the fans into buying direct from him. Then, usually, on the day of the fight, the specs are left holding the sack.

In other words, the counterfeit ticket story means merely that the seat sale has slowed down and Tex wants to unload what he has left before the speculators beat him to it.

HOW THEY STAND

NATIONAL LEAGUE

	W.	L.	Pct.	W.	L.
PITTSBURGH	85	50	.630	.615	.606
St. Louis	79	57	.581	*.581	.571
New York	79	57	.581	*.581	.571
Chicago	74	61	.548	.554	.537
Cincinnati	67	68	.496	....	....
Brooklyn	58	80	.420	.424	.417
Boston	55	82	.401	.406	.399
Philadelphia	48	89	.350	....	....

*Win two or lose two. *Split even.

New York, .588; St. Louis, .569.

AMERICAN LEAGUE

	W.	L.	Pct.	W.	L.
New York	99	41	.707	.700	.667
Philadelphia	81	57	.587	.589	.587
Washington	74	64	.536	.536	.537
Detroit	71	67	.514	.518	.511
Chicago	65	72	.474	.478	.471
Cleveland	60	78	.435	.439	.432
St. Louis	55	81	.399	.403	.396
Boston	47	90	.343	.348	.341

RESULTs YESTERDAY.

NATIONAL LEAGUE.

Pittsburgh, 6; Boston, 2.
Pittsburgh, 3; Boston, 0.
Brooklyn, 10; Chicago, 6.
Cincinnati, 7; Philadelphia, 5.
*St. Louis, 6; New York, 5.
New York, 9; St. Louis, 5.
*Ten innings.

AMERICAN LEAGUE.

*Philadelphia, 5; Chicago, 4.
Boston, 9; St. Louis, 6.
New York, 4; Cleveland, 1.
Washington, 3; Detroit, 2.
*Eleven innings.

GAMES TODAY.

NATIONAL LEAGUE.

Boston at Pittsburgh.
New York at St. Louis (2).
Brooklyn at Chicago.
Others not scheduled.

AMERICAN LEAGUE.

Chicago at Philadelphia.
Detroit at Washington.
Cleveland at New York.
St. Louis at Boston.

GAMES TOMORROW.

NATIONAL LEAGUE.

Boston at Pittsburgh.
New York at St. Louis.
Others not scheduled.

AMERICAN LEAGUE.

St. Louis at Philadelphia.
Chicago at New York.
Detroit at Boston.
Others not scheduled.

ELLWOOD CITY ELEVEN NOT TO MEET ALUMNI

ELLWOOD CITY, Pa., Sept. 15.—The game scheduled for Saturday on the high school field between the high school gridders and the alumni has been called off by Coach H. Martin (Peck) Lee because some of the team members are not sufficiently hardened physically to take part in such a contest in his opinion.

HENRI COCHET LOSES IN TOURNEY

By ROBERT A. BERRYFORD,
Universal Service Staff Correspondent.

FOREST HILLS, N. Y., Sept. 14.—Like a tennis Phenix rising gloriously out of the ashes of America's ravaged Davis Cup fortress, Uncle Sam's youthful court warriors upon whom he must depend to win back the famous international bowl, flashed in triumph across the panorama of the third-round matches of the national singles tournament at Forest Hills yesterday.

And as a result of the victorious charge one of France's proud conquering Davis Cup army, Henri Cochet, champion of Wimbledon and conqueror of Tilden, was wiped out of the tournament competition; a second, Jean Borotra straggled lamely into the quarter final round, and the fate of a third, Jacques Brugnon, was postponed by the fast gathering darkness.

HENNESSEY WINS

John Hennessey, a young fighting Irishman from Indianapolis, who was not even ranked last year, accounted for the season's greatest upset when he defeated Henri Cochet. Hennessey met the stocky Frenchman, who is known as the greatest five set player in the world at his own game, winning in an engagement that went the limit, 6-4, 6-4, 4-6, 3-6, 6-1.

Jean Borotra rallied in time to stave off the charge of Jerry Lang, the former Columbia University star, 2-6, 4-6, 6-3, 6-1, 6-3.

Arnold W. Jones, former captain of the Yale net forces, was battling Jacques Brugnon on even terms at two sets all when darkness ended the play. Brugnon won the first and fourth sets, 9-7, 6-1, while Lang took the second and third, 6-4, 6-3. The

(Continued on Page 24.)

"I MADE HIM WHAT HE IS TODAY"---FLYNN

By LEO P. FLYNN,
Manager of Jack Dempsey.
Written Expressly for Universal Service.
(Copyright, 1927, By Universal Service.)

CHICAGO, Sept. 15.—Probably the most vicious angle in the coming fight between Dempsey and Tunney is the propaganda being sent around that Jack and I are about to sever relations as fighter and manager. That is the silliest, most uncalled for thing I ever heard. The fact is that we are the closest of friends and I have Jack's confidence and he has mine.

I know who is starting this talk.

In the first place, there was some discussion as to the Sharkey fight and who deserved credit for getting Dempsey in shape to score that great victory. Right after the bout Dempsey was shown some newspaper clippings, in which various persons were given praise for Dempsey's triumph. Jack was a bit annoyed and told the newspapermen that he gave me the credit and no one else.

JACK LAUDS LEO

I told Jack not to mind, that it didn't hurt me a bit and surely didn't hurt him and that some of the boys wanted a bit of publicity.

"Never mind that," Jack answered, "you got me in shape and you coached me and trained me, and you alone deserve the credit and shall have it."

Right away, word went around that there was dissension among Dempsey's assistants, all based on this very simple situation about the Sharkey fight. Now I never had any run-in with Gus Wilson, Dempsey's friend and one of his advisors. Dempsey made it plain that I was to run his camp, draw on any money that I saw fit and was to be accountable to no one.

Now as to the Martin Burke matter. Burke had worked with Jack in several fights. He was and is a splendid fellow and a great sparring partner. No one admires Burke any more than I do. But he is a close friend of one of Tunney's confidential advisors. With such an important battle in the offing, and with so many ill-advised suspicions directed toward a big bout, wouldn't we be rather silly to run any possible risks of friends confiding in each other? I think so.

BURKE VALUABLE

I would give anything to have Burke's services and so would Dempsey. But although we know Burke is honorable and loyal, it is best not to let ourselves open to idle talk by others. So I thought it best to let Burke go and Dempsey is not mad over that at all. Dempsey is one of the most sensible men I ever met.

As to the money Dempsey is supposed to be paying me, there has been no squabble. Neither have Richard and I had any dispute whatsoever as to money or anything else. I was represented in the press as having been given $50,000 for this fight and $10,000 for the Sharkey fight. Well, the boys are about $100,000 off in that estimate.

If I thought for a minute that I was handicapping Dempsey or that I was not wanted in his camp, I should step aside immediately.

SPORT COMMENT by JAMES J. LONG

TODAY is the last day under baseball law on which a major league club may purchase players from the minors, or on which minors may sell or transfer players to one another, the ban lasting until November 5, so unless some additional material is bought before midnight, which is unlikely, the Pittsburgh club may be considered "all set" for 1928 with the timber that it has already acquired.

This excepts, of course, such changes as may be made during the winter, including not only drafting operations on October 4 or within the five-day period allowed later, and further purchases after the lid is lifted again on November 5, but such trades and sales of present Pirates as may be made during the winter.

IF present signs are not misleading, there probably will be an unusual number of such trades or sales, for in addition to Outfielder Hazen Cuyler, whose transfer to another club is forecast in the handwriting on the baseball wall, Pitcher Johnny Morrison, possibly another veteran pitcher and two or more lesser lights are booked to figure in off-season proceedings that will cause their future diamond addresses to be cities other than Pittsburgh.

But for the present the incoming players alone are concerned. Only eight players are allowed to be sent to the minors under option by each major league club, and the latest bulletins from Pirate headquarters show that all of Pittsburgh's eight have been bought back.

The strings to Outfielder Carl Frey, Pittsburgh boy, who has been sent to Wichita, and Catcher Tommy Farr, first sent to Columbia, S. C., in the South Atlantic League, were cut some time ago, others being sent out under

(Continued on Page 24.)

SPEED BOATS TO RACE ON POTOMAC RIVER

WASHINGTON, Sept. 15.—(AP.)—Leading speed boats of the country will compete on the Potomac River tomorrow and Saturday in a regatta in which two notable motorboat trophies, the President's Cup and the Dodge Memorial trophy, will be at stake.

Besides the two trophy races, national titles in two classes of outboard motorboats will be contested for and the Secretary of the Navy's Cup will be another leading prize race.

MARATHON WON BY ROWBOTTOM

John Rowbottom of the North Boroughs Y. M. C. A. won the eight-mile modified Marathon run sponsored by the Pittsburgh Stewards' Club yesterday afternoon. He covered the distance from the City-County Building to the Raybrook farm in 45 minutes and 37 seconds. The event was a feature of the Stewards' Club's annual outing. Thirteen ran.

The first 10 to finish, in the order in which they ran, follow:

John Rowbottom, North Boroughs Y.; Rufus Tankins, Edgar Thomson A. A.; Frank Jerry, Westinghouse Club; Robert Ellsworth, unattached; John Nase, Westinghouse Club; John Barcel, unattached; John Gibson, National Biscuit Company; Earl VanDyke, unattached; Anthony Pasejak, unattached; Franklin Gainas, unattached.

The officials were William Simendinger, referee; Jim Magee, judge; Harry Neaman, timer.

HOPPE PADS LEAD

NEW YORK, Sept. 15. — Willie Hoppe increased his lead over George Copulos in their 600-point match here yesterday to 306 to 265.

CORSAIRS OPPOSE BRAVES AGAIN

(Continued from Page One.)

while the September sun was shining in the Oakland orchard. Only two games in front when they paired off with the Braves on Tuesday afternoon, they jumped their lead two full games in two days by winning four games. Moreover, the Pirates subbed Kent Greenfield twice in two days, thereby getting square with this young Kentuckian for the things he did to them on numerous occasions.

Manager Bush was a bit doubtful as to his slab selection for this afternoon, as the four games in two days took a tax on the sharpshooting staff. Nevertheless, the Pirates were so glad over the four successes that they were quite confident that the effect would be good on any flinger who might go to Fogarty Knoll.

HILL OR CVENGROS TODAY

It will be either Carmen Hill or Mike Cvengros in the fifth game of the series, but Donie has not yet decided definitely on Carmen of Corry or Mike of Pana. Hill has had only two days of rest; if he feels strong this afternoon he stands to get the job, if not the little southpaw is likely to go to work on the slab. Manager Bancroft may start Bob Smith, who also has enjoyed only two days of rest.

Besides winning a couple of fine victories yesterday, the Pirates showed 14,000 fans a pitcher who tickled the multitude immensely. After Remy Kremer had trimmed the Braves, 6 to 2, in the opener, John Miljus, a favorite son of Penn avenue, went to the mound. John looked like one of the pitching stars of the game as he blanked the Tribe, 3 to 0. In shutting the door in the faces of the Boston boys, Miljus also yielded six hits and only one runner got as far as second base. Small wonder the Pirates were in a frolicsome mood as they hustled to the showers. They were somewhat tired, but Miljus' performance pepped them up.

MILJUS ARTIST ON SLAB

There was a consummate grace about the feat of Miljus. Hooked up with Charlie Robertson, another swift-moving pitcher, John of the Strip polished off the Braves in one hour and 20 minutes, his victory ranking with the quickest of the season in the major leagues. Robertson also pitched cleverly.

Greenfield opposed Kremer in the opener. Kent and Remy were all even as the Pirates went to the barrier in the sixth. In the sixth and seventh the Pirates jumped on the youngster for six hits and four runs, the big push making the game safe for Pittsburgh. In the nightcap, the Oaklanders pecked away at Robertson for three scattered tallies.

COLTS DEFEAT JOHNNIES

CUMBERLAND, Md., Sept. 15.—Cumberland defeated Johnstown, 7 to 2, and gained a one-game lead in the Mid-Atlantic League's titular series here yesterday afternoon. The score:

JOHNSTOWN	AB	R	H	P	A	CUMBERLAND	AB	R	H	P	A
Oshye, r	5	0	0	1	0	Morgan, r	5	0	1	2	0
Weir, s	4	0	0	2	1	Wheele, s	3	2	1	1	5
Cuzzo, s	4	0	1	2	1	Gooch, ss	2	2	1	1	0
Roth, l	4	1	1	1	0	Byrnes, l	4	1	2	3	0
Boyd, 2	4	0	1	2	4	Black, 2	4	0	1	2	3
H'ker, m	2	1	0	2	0	Conley, 1	4	0	1	9	0
Group, 1	3	0	1	1	0	Tyson, c	3	0	0	5	0
D'don, c	3	0	0	4	0	Grant, 3	4	1	2	0	4
Carrel, p	2	0	0	0	0	Rambo, p	4	0	0	0	3
*Maxwell	1	0	0	0	0						
Totals	31	2	5	15	6	Totals	31	7	10	27	15

*Maxwell batted for Carrel in the ninth.

Johnstown	0	1	0	0	0	0	0	0	1—2
Cumberland	2	1	2	0	0	0	0	2	*—7

Errors—Cuzzo, Morgan, Rambo. Two-base hits—Roth, Conley 2, Byrnes, Boyle, Sacrifice—Group. Left on bases—Cumberland 6, Johnstown 8. Double plays—Boyle to Black to Byrnes; Weir to Boyd to Roth to Carrel to Roth. Stolen bases—Maxwell, Grant. Struck out—By Carrel 3, by Rambo 5. Bases on balls—Off Rambo 3, off Carrel 3. Wild pitch—Carrel. Hit by pitched ball—By Carrel (Gooch). Umpires—Mowe, Pohl, O'Keefe and Robinson. Time—2:05.

HARRISBURG WINS SERIES

NORFOLK, Va., Sept. 15.—By capturing yesterday's game, 7 to 2, the Harrisburg Senators, pennant winners of the New York-Pennsylvania League, took a three-game post-season series from the Portsmouth club, champions of the Virginia League. Hughes, the Senators' third-sacker, hit safely four consecutive times and stole four bases, one of them a steal home. The score:

PIRATE BOX SCORES

YESTERDAY'S SCORES

FIRST GAME.

BOSTON	AB	R	H	P	A	PITTSBURGH	AB	R	H	P	A
Bl'ms'r, r	4	0	1	3	0	Wer m	3	1	1	2	0
Bl'ott, s	3	0	1	3	0	Cuyler, l	3	1	2	1	0
Welsh, r	4	0	0	2	0	Wer r	3	1	1	2	0
High, 3	4	0	0	0	1	Wright, s	3	1	1	2	0
F'ster, l	3	2	2	1	0	F'ster, 3	3	0	1	1	0
Rice, l	4	0	2	3	0	Clark, 2	3	0	1	3	3
Farrell, 2	4	0	2	4	7	Harris, l	4	0	1	5	0
Gibson, c	3	0	0	8	0	Smith, c	3	0	0	2	0
O'Neill, p	2	0	0	0	5	Kremer, p	3	0	0	0	2
*Smith	1	0	0	0	0						
Totals	34	2	8	24	13	Totals	35	6	13	27	5

*2 Smith batted for Greenfield in ninth.

Boston	0	1	0	0	0	0	1	0	0—2
Pittsburgh	0	1	0	0	0	2	1	0	*—6

Errors—Wright, Grantham. Earned runs—Boston 1, Pittsburgh 6. Two-base hits—Harris, F. Wagner. Three-base hit—L. Wagner. Stolen base—Bancroft. Double play—Farrell to Bancroft to Fournier. First base on balls—Off Kremer 2 (Fournier 2), off Greenfield 5 (Kremer, Smith, Wright). First base on errors—Boston 2. Sacrifice hits—Greenfield, Traynor. Sacrifice fly—Gibson. Left on bases—Boston 9, Pittsburgh 5. Struck out—By Greenfield 3 (Wright, Smith, Kremer), by Kremer 2 (Greenfield, Fournier). Time of game—1:42. Umpires—Reardon, Klem and McCormick.

SECOND GAME.

BOSTON	AB	R	H	P	A	PITTSBURGH	AB	R	H	P	A
Bl'ms'r, r	4	0	2	1	0	L. Wag'r m	3	0	1	2	0
Moore, 2	4	0	1	1	2	Hart, l	4	0	1	1	0
Welsh, r	4	0	1	3	0	Wer, r	4	0	1	2	0
High, 3	3	0	0	2	2	Wright, s	4	0	1	1	5
F'ster, l	3	0	0	3	0	F'ster, 3	4	0	1	1	1
Brown, l	3	0	0	2	0	Clark, 2	3	2	1	3	3
Farrell, s	3	0	0	4	6	Harris, l	3	0	0	1	0
Gibson, c	3	0	0	2	3	Smith, c	3	0	0	3	0
Cohen, c	1	0	0	2	0	Gooch, c	1	0	0	0	0
R'tson, p	3	0	0	1	0	Miljus, p	2	0	0	0	1
Totals	30	0	4	24	7	Totals	30	3	6	17	10

Pittsburgh	1	1	0	1	0	0	0	0	*—3
Boston	0	0	0	0	0	0	0	0	0—0

Error—Farrell. Earned runs—Pittsburgh 3. Two-base hits—Wright, Gooch, Traynor. Three-base hit—Grantham. Double play—Wright to Harris; Wright to Grantham to Harris 2. First base on balls—Off Robertson 2 (Gooch, Grantham). First base on error—Pittsburgh 1. Sacrifice flies—Harris, Miljus. Left on bases—Boston 5, Pittsburgh 7. Struck out—By Robertson 3 (Wright 2, Miljus). Time of game—1:20. Umpires—Klem, McCormick and Reardon.

MUNN, DELANEY SUFFER DEFEATS

Bobby Jones Would Be a Poloist—If He Had a Horse

★ SUN-TELEGRAPH ★ SPORTS ★

CHILLY SAUCE
BY CHILLY DOYLE

W

HEN, those Cubs were good fellows when they had to, and surely the hustling boys with the "Never Say Die" spirit gave the fans a big treat right up to the last two weeks of the race. It is quite unfortunate for Joe McCarthy, Lefty Grimm, Hack Wilson, Lee Hartnett and the others that they—and I get in on the World Series jinx and torture, Charley Weegman will not miss the difference in the cash involved, as a full 1/8 of Two does. I certainly get much of a thrill out of the prospect of the team.

BEFORE the season started this writer could not see the Cubs in the first division, but several weeks ago I was beginning to feel that the fast baseball that ruled under the smart direction of a great leader, as I spell the brains for it, pitchers to the contrary, could stand the strain. Flying on the top.

HATS OFF, the members of the club deserve a vote of thanks from the citizenry, which now can forget about the troubles of securing tickets for the World Series and start to worry about obtaining tickets for the big treat. Personally, I would rather see the World Series.

I PICKED Dempsey to win the other fight with Tunney and saw the battle. If it had gone several ten more rounds, I think Tiger Jack would have been carried to his corner and that is why I am picking Tunney to cop again.

THE Giants played fifty-fifty ball to date on their last Western jaunt. They would have to make a garrison finish to cop the flag in view of their present position. The Pirates meet the Reds and Pirates after they finish in St. Louis. It makes it quite nice for the Pirates to have the Redbirds and Giants splitting hits while the Bucs cop two at a time.

LLOYD WANER came through yesterday's duel bill with five hits. It begins to look as if that friend in Ada will have to come through with two suits for Lloyd. He promised the youngster as much if he spent bats within 25 points of Brother Paul.

HITTING, running and fielding like a star, George Grantham is in his best stride of the season. If Uncle can keep up his pace, the Pirates surely will continue to win consistently. When George starts to dig down into his baseball resources he comes up with nuggets that thrill all who see the display. Like Curley, Grantham does not have a weakness. He can hit, run, throw and field.

MEANTIME, Pie Traynor continues to speed up the play of the club. When speaking about valuable players, don't overlook the Pirates third-sacker. While the four games with the Braves were on tap, Traynor would not be seen out of his room after nine bells. If they were all like Pie it would not be hard to win flags.

Big Monte Is Stopped

NEW YORK, Sept. 15.—(INS)—Boxing gained a new black menace big-shot and the Nebraska Legislature regained its wandering lawmaker today as the result of George Godfrey's victory over Monte Munn, of Lincoln, Neb., in Brooklyn last night. Godfrey, the rough, well muscled Black Shadow, of Pottsville, Pa., scored a technical knockout in the fourth round over Munn, who turned his back on lawmaking to seek a career in the ring.

Munn took the bout to determine his exact caliber among top-notch opposition. He was convinced, as were some 20,000 who packed the Dodgers ball park, that he will not progress very far in the title chase.

The finish came after 2 minutes and 30 seconds of the fourth round of what was to have been a 12-round battle. It was hardly a fight, more a complete rout. Godfrey gave the Westerner a thorough beating, scoring a nine-second knockdown and a near-knockout in the third round.

Munn's devastating right with which he had built up a sizeable list of knockouts, his speed, which kept him out of harm's way in his previous fights, his cleverness which enabled him to find openings for his knockout blow all were missing. All he possessed was gameness and a stout heart which permitted him to stand up under the severe punishment.

Munn was much too busy covering and ducking and seeking to stop the stream of body punches Godfrey delivered.

In the first round, Godfrey had Munn reeling from short, gipps blows to the midsection. In the second frame the body punching had Monte's arms sagging and he was wobbling at the mercy of his corner.

Godfrey kept pounding Munn's body for fully two minutes of the third round and then sent a hard right to the jaw. Munn staffed down and a left to the head put him on the floor. Monte heard the count of nine before he arose spent and dazed. Godfrey rushed in to end it, but the bell called a halt.

Munn came out warily for the fourth and although he tried to hold Godfrey off, the Negro kept him backing up with short punches, catching plenty of heft to the body and jaw. Munn was on the ropes near Godfrey's corner practically helpless, when Referee Louis Magnolia stepped in and called a halt.

RISKO WHIPS DELANEY

CLEVELAND, Sept. 14.—Johnny Risko, Cleveland's rubber man, avenged his defeat by Jack Delaney, former light-heavyweight champion, by slugging his way to a decisive victory over the French-Canadian here tonight in a 10-round bout.

The fight was tame, but that was due to Delaney's refusal to mix it. In the second round, Risko brought blood from Delaney's mouth with a wicked right cross and in the fourth made Delaney wince with a short right to the stomach.

A wild left that landed on Delaney's chin in the final session had him in trouble, but the final bell sounded with Risko pounding him in a corner of the ring.

FIGHT TICKETS READY FOR MOTOR SQUARE TRAIN

Having disposed of all reservations on the Motor Square Special, chartered to take local fans to the Tunney-Dempsey fight in Chicago on September 22, John McGarvey, in charge of the arrangements, has announced that ticket purchasers can obtain their reservations at the Motor Square Hotel.

The Motor Square Special will leave Pittsburgh the night before the fight and start its return trip two hours after the battle is finished. Fans making the trip will have plenty of time to take in the sights of Chicago before the bout starts. During the stay in Chicago the train will serve as the hotel quarters.

CITY VIEW COPS TITLE

The City View nine annexed the championship of the North Side Twilight League last evening by scoring a 13-0 victory over the Millvale Eagles.

Inside Dope On the Fight

By HARRY KECK, Sports Editor

SOME wise men of the boxing game have been expressing themselves recently anent the Dempsey-Tunney situation. Their views are interesting.

Jack Johnson, who ranked with Peter Jackson, Jim Corbett and Gene Tunney as a clever heavyweight, says:

"Dempsey is made to order for Tunney's left, and he always will be a sucker for a counter puncher. Tunney should fight cautiously during the early rounds, for Jack will rush in and try to murder him. I don't think Tunney will have to worry after the third round."

* * *

Jimmy Bronson, who was Tunney's chief second in the first battle with Dempsey and will be behind the champion again a week from tonight at Chicago, says:

"The fight will not go more than five or six rounds and it wouldn't surprise me if Gene knocked out Jack in the first round. Dempsey is through. The Sharkey fight proved that to me. Tunney, on the other hand, has improved about 30 per cent over his condition just before the Philadelphia fight."

* * *

LEO P. FLYNN, manager of Dempsey, says:

"Naturally, we expect Tunney to get on a bicycle, but Dempsey is fast, faster than he has been in years, and he will catch Tunney and bring him down. I look for him to do this well inside the limit, and, if I were to name the round, I would say the eighth. It would be much sooner than that if Gene would come to Jack instead of going into reverse when the bell taps for the opening round."

* * *

Gene Tunney himself, in person, says:

"I never fear a man I have beaten once. Look over my record. There were Sullivan, O'Dowd, Marty and Jack Burke, Jack Clifford, Fay Keiser, Chuck Wiggins and Harry Greb. None of them was easier to hit with a left hand than Dempsey."

* * *

JACK BRITTON, former welterweight champion, and a wise dopester:

"Tunney is the best boxer the heavyweight division has seen since Jack Johnson. He is faster than Dempsey and also stronger. He is the most underrated champion we ever have had. I will not be surprised to see Gene score a knockout any time after the second round. I am sure it will be over by the eighth, as Dempsey will be so badly battered by that time that the referee will stop it."

* * *

George Engel, former manager of Frank Klaus and Harry Greb and former trainer of Benny Leonard and Tunney:

"Gene should win. He figures to outpoint Jack, whose only chance is to get to close quarters and whale away at Gene's body. Gene will lose some of his form if Jack can batter him sufficiently to slow him down, and the body will be Dempsey's objective, just as it was in the Sharkey fight. However, Jack will find this a harder job than the last one, for Gene moves about well, should keep Dempsey back off balance with his left and is a sharpshooter with his right. If Dempsey has enough left to drive past Tunney's two fists and get inside he has a chance, otherwise not."

* * *

IN OTHER words, if you like Tunney, you're convinced he'll win, and, if you like Dempsey, there's nothing to it but a grand and glorious comeback for the old boy.

Alexander, Net Star, Turns "Pro"

NEW YORK, Sept. 15.—(AP)—Fred B. Alexander, four times holder of the American doubles championship with Harold H. Hackett, has joined the ranks of tennis professionals. He has accepted a position as instructor at the Fox Hills Country Club, Culver City, Cal., according to word received from him by Sam Hardy, a close friend and former Davis Cup captain.

Alexander was one of the most famous doubles players ever developed in America. First gaining fame as an intercollegiate titleholder in 1901, while at Princeton, he was a national figure as late as 1918, when he ranked third. He won the national doubles title with Hackett four years in a row, 1907 to 1910. He held the indoor doubles crown six times, with Hackett, Harold Throckmorton and William Rosenbaum as partners.

SPORT COMMENT

(Continued from Page Twenty-three)

option in their places, and now the full right have been purchased.

THESE deals include the buying back of Infielder Dick Bartell from Bridgeport, Pitcher Lefty Mahaffey from New Haven, Pitcher Chester Nichols from New Haven, Outfielder Herman Layne from Indianapolis, and Catcher Claude Linton from Columbia, in addition to those who reported here earlier—Outfielder Adam Comorosky and Pitchers George Peery and Walter Tauscher.

Pitcher Nichols did not remain on the Pirate roster for very long, as he has already been released again, this time to Jersey City in the International League in part payment for Pitcher Irvin Brame, purchased a few days ago.

Infielder Bartell reports to Manager Bush here today and when an opening for an emergency player arises local fans will be given a chance to see the peppery youngster in action. Many good judges believe that he has come up to the big leagues this time to stay. It is all a question of how much he has learned in the Eastern League preparatory school.

It has not been decided when Layne will be ordered to report here.

IF any doubt still lingered that Remy Kremer had thrown off the last effects of the injury that he suffered last May and had fully recovered the form that earned for him last year the ranking of the best pitcher in the country, the big Frenchman certainly has dispelled it by his brilliant performances since the Bucs returned home.

Yesterday's 6-to-2 victory over the Braves added another impressive chapter to the story of the strong finish that Kremer is making.

Those two runs scored by the visitors yesterday, by the way, were the only tallies made against the Pirate ace in his last three games, as in his preceding two starts on September 6 and 10 he shut out the Reds and Phils, respectively. In the three games he allowed a total of only 17 hits.

Remy has now won four games in a row, not counting the one he saved for the Bucs on Tuesday when he relieved Aldridge. He has won five of his last six contests and seven of his last nine.

But that is only Kremer's ordinary form when he is going in his right stride. If he had not been injured and lost to the club for a couple of months the Pirates would have had the pennant practically safe weeks ago.

If they win out now, it will not be overly difficult to guess who will be Pittsburgh's starting pitcher in the first game of the world series.

IN connection with the Giants' present string of three consecutive double-headers in St. Louis, one report states that the McGrawmen and Cardinals are setting a new major league record.

Far from it. Three straight baseball bills will bring the contending clubs only half way to the mark.

The major league record for most double-headers on successive days is six, and is held by the Detroit club. In 1925, the Tigers played three dual cards with the Athletics on September 17, 18 and 19, and then three more with the Redsox on September 20, 21 and 22. The first game with Boston went 10 innings.

The Giants and Cards are not equaling even the record of their own league, as the high mark in the National for twin engagements in a row is four, held by Brooklyn, and hung up in 1924. The Dodgers played double-headers with the Phillies on September 1, 2 and 3, and another with the Braves on September 4.

JUDD BRUFF, former sheriff of Allegheny county, has a new hunch that convinces him the Pirates are going to win the pennant. "Back in 1909," Bruff recalls, "I was a candidate for sheriff in the fall and the Bucs won both the National League pennant and the world series that year. Now we are running together once more, as I am a candidate for county commissioner, and it just naturally follows that the Pirates will win the pennant again."

Gridders Hold Dandelion Parties

SPRINGFIELD, O., Sept. 15.—Coach E. K. Godfrey's dandelion parties have brought results.

Careful, now, Godfrey's long used to sobriety, and this is no tale about what's in his cellar.

This has to do with his football playing field at Wittenberg College where he is head coach, and a playing field the equal of which there isn't any, he says.

The football field in the Wittenberg Stadium is a velvety green, cropped close like an oriental rug, and yielding as much to the tread of feet. From goal post to goal post, there isn't a spot bare enough and large enough to keep a baby rabbit from getting his feet wet in the dew.

Every year Coach Godfrey calls out a squad of willing collegians to dig dandelions, so from goal post to goal post one scarcely ever encounters any kind of weed.

Two football practice fields west of the stadium are used for drill, and the playing field is only used when the home team plays at home.

NOTES of the BOXERS

DANNY NELL, coast junior-lightweight of great promise, leaves for Utica, N. Y., on his Eastern invasion. In Madison Square Garden, New York, Knight Billy Grime, triple champion of Australia, meets Honey Boy Finnegan, of Boston, in the 10-round semi-final.

Willie Davies, of Charleroi the state flyweight champion, will remain on the coast until the completion of the elimination tournament at Hollywood, after which, if he emerges the victor, he will go to New York to meet the winner of the tourney there. He already has beaten Izzy Schwartz and boxes Johnny Morley, El Paso, Tex., tomorrow night, with Dave Adelman, of Philadelphia, meeting Boy Wally in another bout on the same card. Friday night of next week, Harry Goldstein, of Boston, meets Tommy Hughes, and the winner of the Adelman-Wally bout engages the winner of the Hughes-Goldstein match in the next round. The survivor of this battle and Davies, if he beats Morley, then will hook up for the championship.

Eddie Weygandt, former featherweight boxer of New Castle, is now managing boxers out of that city.

The preliminaries for the Emmett Rocco-Sailor Maxted bout at New Castle Monday night follow: Jack Drake, Sharon, vs. Mike Friday, New Castle; Rocky Marshall, Chicago, vs. Joe Midway, Wilkes-Barre, and Mike Solomon, New Castle, vs. Eddie Sears, Cleveland.

FIGHT RESULTS

At Brooklyn — George Godfrey knocked out Monte Munn (bout stopped), 4 rounds; Earl Blue and Anderson (Buster) Martin drew, 6 rounds; Jack Warren defeated George Gemas, 6 rounds; Murray Gitlitz defeated Larry Biello, 6 rounds; Joe Oliver defeated Al Brun, 4 rounds; Jack Moresca and Lou Barba drew, 6 rounds.

At Cleveland—Johnny Risko defeated Jack Delaney, 10 rounds; Charley Champness and Tod Smith drew, 10 rounds; Steve Nugent defeated Midget Mike O'Dowd, 6 rounds.

At West New York, N. J.—George Courtney knocked out Harry Martene, 4 rounds.

At Utica, N. Y.—Kid Blair and Eddie Frisco drew, 10 rounds; Honey Boy Skimar defeated Stay Stevens, 10 rounds; Sam Marco defeated Sailor Pacilio, 10 rounds.

At San Francisco—Speedy Dado knocked out Carlo Navia, 2 rounds. Manuel Albors and Battling Manning drew, 4 rounds.

RACING SCRATCHES

Dade Park.

First race—Chas. Robinson.
Second race—Little Doris.
Third race—White Bird, Vernon.
Seventh race—Gunsight, Rajah, Little Archer.
Weather clear; track fast.

Hamilton.

First race—General Tripp, Morehead, Rockady.
Third race—Dedusa, Nota o'Leve, Sola Mia, Arrant Jade.
Fourth race—Rockland Boy, Partake, Will Rose, Thymon.
Sixth race—Bloom Tip.
Seventh race—Man, Van Patrick.
Weather clear; track fast.

Belmont.

First race—Commissioner Hansen, Melos, Drawing Board, Germaine Chauvelot, Irish Star.
Third race—Nitouche, Beowulf, Torpointer.
Fourth race—Herodian.
Fifth race—Tassie.
Sixth race — Stereopticon, Agrofresno, Brandstar, Parcel, Galahad, Matchmaker II, Jim Bear, Portcullo, Bedford Queen, Sleepy Time, Fancy Field.
Weather clear; track fast.

Fairmount.

First race—Louisville and Nashville, Flying Ross.
Second race—Ritter.
Third race—Blue Beans, Gotham, Peter Parley, Starless, Shasta Grande, Reiger, Kathe, Brown Silk.
Sixth race—Theo Red, Al Stebler, Roe, Buck, Marengo, Letter Six.
Seventh race—Blue Torch, Samaron.
Weather clear; track fast.

MINOR LEAGUES

STANDING OF THE CLUBS.

AMERICAN ASSOCIATION.

	W.	L.	Pct.		W.	L.	Pct.
Milwaukee	96	61	.611	St. Paul	82	72	.532
Kansas City	80	65	.578	Indianapolis	69	86	.445
Toledo	80	66	.548	Louisville	66	88	.429
Minneapolis	85	71	.545	Columbus	55	99	.357

INTERNATIONAL LEAGUE.

	W.	L.	Pct.		W.	L.	Pct.
Buffalo	110	54	.671	Baltimore	82	80	.506
Rochester	99	64	.607	Richmond	80	85	.485
Newark	88	76	.537	Jersey City	66	98	.402
Toronto	86	76	.531	Reading	61	121	.335

SOUTHERN ASSOCIATION.

	W.	L.	Pct.		W.	L.	Pct.
New Orleans	90	56	.616	Atlanta	69	79	.466
Birmingham	89	61	.593	Mobile	63	82	.434
Memphis	87	63	.580	Chattanooga	58	91	.389
Nashville	82	70	.539	Little Rock	55	95	.367

EASTERN LEAGUE.

	W.	L.	Pct.		W.	L.	Pct.
Albany	95	64	.575	Hartford	71	76	.484
Springfield	85	66	.563	New Haven	70	78	.473
Pittsfield	80	66	.548	Waterbury	63	86	.423
Bridgeport	81	64	.541	Providence	58	87	.400

YESTERDAY'S RESULTS.

AMERICAN ASSOCIATION.

Columbus 3, Toledo 2; Milwaukee 10, St. Paul 4; Minneapolis 12, Kansas City 5. Others not scheduled.

INTERNATIONAL LEAGUE.

Newark 5, Baltimore 7; *Baltimore 4, Newark 2; Jersey City 5, Reading 3; (Reading 7, Jersey City 6; Toronto 4, Syracuse 3; *Syracuse 5, Toronto 2; Buffalo 8, Rochester 1; *Rochester 7, Buffalo 2. *Seven innings, height innings.

SOUTHERN ASSOCIATION.

Atlanta 6, Birmingham 1; Memphis 7, Chattanooga 3; Little Rock 9, Nashville 5; New Orleans 7, Mobile 0.

EASTERN LEAGUE.

Springfield 1, New Haven 0; Bridgeport 5, Providence 2; Albany 5, Waterbury 1; Hartford 8, Pittsfield 7; Pittsfield 5, Hartford 2.

GAMES TODAY.

EASTERN LEAGUE.

Pittsfield at New Haven; Hartford at Springfield; Bridgeport at Waterbury; Albany at Providence.

AMERICAN ASSOCIATION.

Indianapolis at Louisville; Milwaukee at Kansas City; Minneapolis at St. Paul; Toledo at Columbus.

INTERNATIONAL LEAGUE.

Toronto at Syracuse; Rochester at Buffalo; Baltimore at Newark; Jersey City at Reading.

SOUTHERN ASSOCIATION.

Birmingham at Atlanta; Chattanooga at Memphis; New Orleans at Mobile; Nashville at Little Rock.

Windle, Pirate Rookie, Under Knife

One of the newly-purchased recruits of the Pittsburgh Baseball Club went under the surgeon's knife yesterday. A telegram received at the headquarters of the Pirates this morning from Raleigh, N. C., announced that Willis Windle, the big left-hand first baseman purchased a few days ago by the Buccaneer management from the Salisbury (N. C.) Club of the Piedmont League, had been operated on for appendicitis. His condition is reported satisfactory.

The Salisbury and Raleigh clubs finished first in the divided season of the Piedmont League and are playing a best-three-out-of-five series for the pennant. Salisbury won the first two games.

HILL

(Continued from Page 23)

determining set will be played tomorrow.

Rene La Coste, the remaining member of the French Davis Cup army, was not forced to fate one of Uncle's Sam's rampaging youngsters and survived in three sets, winning from T. Harada, ranked third on the American national list, 6-3, 6-4, 6-2.

Another of the young men who seems destined to play a prominent part in Uncle Sam's Davis cup fortunes, Francis T. Hunter, also gave short shrift to his foreign opponent, winning from Jean Washer of Belgium, 7-5, 6-2, 6-3.

VETERANS SHOW FORM

America's veteran guard also fared well. "Big Bill" Tilden, who was in a facetious mood, clowned through a four-set match with Elmer Griffin, the Pacific coast player, winning, 4-6, 6-1, 11-9, 6-0. "Little Bill" quickly quashed the championship aspirations of Jack Wright of Canada, riddling the Canadian's defense with his rifle-shot forehand to win, 6-4, 6-4, 6-4.

Manuel Alonzo, the striking looking Spaniard, who is ranked No. 2 next to Tilden on the United States list, was the remaining player to win his way to the round of eight. Alonzo had his troubles winning from another of Uncle Sam's obstreperous youngsters, John Van Ryn of Princeton, 5-7, 8-6, 6-1, 6-4, 6-0.

In the round of eight today Tilden will play Borotra, Hunter will meet Hennessey, Johnston faces the winner of the Hughnon-Jones engagement and the defending champion, La Coste, will tackle Alonzo.

SWIM MARK BROKEN

OAKLAND, Cal., Sept. 15.—(USA)—Johnny Weissmuller, world's greatest swimmer, set another mark in aquatics here when he churned 100 yards free style exhibition at the Athens pool in 51.4.

The former world's record was 52.2.

Lloyd Waner Stretches Streak to 16 Games

By JULIUS LEVIN.

Getting three hits in the first game and two more in the second of yesterday's doubleheader with the Boston Braves, Lloyd Waner, sensational young Pirate centerfielder, stretched his batting streak to 16 straight games.

During this stretch the young Pirate flash has connected for three hits in four contests, two hits in eight others and one in each of the remaining four, giving him a total of 32 hits in 72 trips to the plate for an average of .444.

Before starting on his batting rampage Peewee went hitless in two consecutive games after batting safely in 14 straight contests. Young Waner has succeeded in getting at least one hit in 30 out of his last 32 games.

NEW YORK BOND MARKET

NEW YORK, Sept. 15.—(AP.)—Prices of listed bonds held firm today while the market was called upon to absorb nearly $35,000,000 in new offerings. Prompt over-subscription was reported of the $25,000,000 Columbian, and $10,000,000 St. Louis Gas and Coke issues. With about $200,000,000 being distributed today in the form of dividends, traders held out hope that a substantial portion of this sum would find its way back into the securities markets.

Foreign government issues moved within a narrow range. Polish Republic 8s were heavily traded in, touching a new high record at 100, or nearly 7 points above the year's low. Peruvian issues, which were strong yesterday, ran into some profit-taking.

Weakness of Brooklyn Union Gas stock in the early trading failed to have any influence on the debenture 5½ per cent bonds, which showed an early gain of 1 point. International Marine sinking fund 6s of 1941 were active and strong, attaining a new peak price for the year at 102, an over-night gain of 1½ points.

In the railroad list, the strength of Mobile and Ohio General 4s, which touched a new top at 85½, contrasted with the heaviness of Erie convertible 4s, series D, which sold down more than a point. Northwestern issues displayed a firm undertone on reports of heavy freight shipments through that territory.

Motometer, Inc., today announced the retirement from earnings of $250,000 of 6 per cent notes given in partial payment for its subsidiary, the National Gauge and Equipment Company.

NEW YORK, Sept. 15.—(AP.)—Transactions in the most active bonds on the New York Stock Exchange today were as follows, not omitted in same column it noted. Sales bonds in dollars and thirty seconds of quotations:

U. S. GOVERNMENT BONDS.

Sales		High	Low	Last
26	Liberty 3½s 32-47	101.16	101.14	101.14
20	Liberty 4s 32-47	102.12	102.12	102.12
17	Liberty 4¼s 33-38	103.17	103.17	103.17
6	Liberty 2d 4s reg	100.15	100.15	100.15
58	Liberty 2d 4¼s	101.4	101.2	101.2
9	Liberty 2d 4¼s reg	100.31	100.30	100.31
29	Liberty 4th 4¼s	104	104	104
1	Liberty 4th 4¼s reg	103.29	103.29	103.29
1	Treasury 4¼s 52-54	110.13	110.13	110.13
15	Treasury 4s 44-54	108.29	108.29	108.29
900	Treasury 3¾s 43-47	101.10	101.2	101.10

CORPORATION BONDS.

Sales		High	Low	Last
5	Alex Rubber gold 8s	97½	97½	97½
5	Am Agr Chem 7½s	103½	103½	103½
1	Am Chain of 6s	104	104	104
2	Am Smelting 5s	102½	102	102½
10	Am Smelting 5s	102½	102	102½
11	Am Sugar Ref 6s	104½	104½	104½
3	Am Tob&Tel 5½s	104½	104½	104½
10	Am Tob&Tel ctf 5s	104½	104½	104½
20	Am Tob&Tel ctf 6s	104½	104½	104½
1	Am Tob&Tel ctf 4s	99½	99½	99½
9	Am W Wks 5s	105	104½	104½
14	Am W Wks 5s	105	104½	104½
5	Am Writ Pap 6s '47	91½	91½	91½
24	Anaconda Cop 5s '29	105½	105	105½
25	Anaconda Cop 6s '53	107	106½	106½
1	Andes C M 7s '37	107½	107½	107½
7	Ang Chile Nitr 7s	94½	94½	94½
4	Ann Arbor 4s '95	82½	82½	82½
11	Armr & Co Del 5½s	99	99	99
7	Armr & Co 4½s	102½	102½	102½
1	Asso Oil 6½s	101½	101½	101½
6	AT&SF gen 4s	97	96½	97
2	AT&SF adj 4s stp	91	91	91
1	Atl & Birm 4s	90½	90½	90½
10	A C Line ref 4½s	100½	100½	100½
1	Atl & Inac Jnc 4s	87	87	87
3	Atl & Yad 1st 4s	87½	87½	87½
1	Atl Gulf & W I 5s	74	74	74
1	Atl Refin deb 5s	101½	101½	101½
90	B & O 6s '29	101½	101½	101½
5	B & O ctf 6s '30	101½	101½	101½
15	B & O 5s 10-2000	101½	101½	101½
1	B & O 4½s '60	97½	97½	97½
10	B & O S W 1st 4s	94½	94½	94½
1	B & O S W 1st 4s	94½	94½	94½
1	B & O S W Inc 4s	87½	87½	87½
1	B & O S T & C Div	86½	86½	86½
2	Barn & Arns 4s '31	87½	87½	87½
24	Barnsdall 6s war	99	99	99
5	Bebbing Homest 6s	99	99	99
10	Bell T Pa 1 & ref 5s	105½	105½	105½
1	Beth Steel con 6s '36	101½	101½	101½
18	Beth Steel con 5s	101½	101½	101½
10	Beth Steel cfg 5s	101½	101½	101½
4	Beth Steel 5s 36	100½	100½	100½
2	Bet Con Mills 6½s	86½	86½	86½
2	Bster Hill Steel 6½s	100½	100½	100½
11	Brns & Tth Av con 5s	74½	74½	74½
4	Bklyn Ed gen 5s A	105½	105½	105½
4	Bklyn Ed gen 5s A	105½	105½	105½
110	Bklyn Man Trans 5s	97½	97½	97½
11	Bklyn U Gas 1st 5s	225½	225½	225½
2	Bush B & P gen 6s	100½	100½	100½
1	Buf B & P con 4½s	97½	97½	97½
2	Campagna Sug 7s	100	100	100
1	Can Nat Ry 4½s '54	97½	97½	97½
1	Can Nor 4½s	99½	99½	99½
1	Can Pac 4½s	99½	99½	99½
6	Can Pac deb 4s	88½	88½	88½
2	Cent of Georgia 5s	105½	105½	105½
1	Cent of Ga 5s A '59	100½	100½	100½
10	Cent of Ga con 5s	104	104	104
1	Cent Leath ct 6s '45	104	104	104
1	Central Pac 5s	104	104	104
2	Central Steel 8s	123½	123½	123½
25	Chas Cons Gas 5s '47	104½	104½	104½
1	Chas & Ohio ref 5s	101½	101½	101½
1	Chas & Ohio con 6s	104½	104½	104½
15	C H & A 4½s ser D	95	95	95
20	C B & Q 4½s '77	100½	100½	100½
15	Chic & Erie 1st 5s	101½	101½	101½
1	Chic & Erie 1st 5s	101½	101½	101½
24	Chic Gt West 4s	72½	72½	72½
2	Chic I & L gen 6s '66	100	100	100
5	Ch Mil & StP 5s	104	104	104
2	CM&StP ref 4½s '22	88	88	88
1	CM&StP 4½s A	88½	88½	88½
10	CM&StP cfg 4½s adf	88½	88½	88½
1	CM&StP gen 4s	88	88	88
2	CM&StP 4s '25 reg	87½	87½	87½
1	CM&StP deb 4s '24	87½	87½	87½
1	Chic & N W 5s	104½	104½	104½
6	Chic & N W gen 5s '87	113½	113½	113½
20	Chic & N W gen 4s	90½	90½	90½
1	Chic & N W gen 4s	90½	90½	90½
40	C & P Ed 4½s '30	97½	97½	97½
1	C T Hte & S E 5s	100½	100½	100½
2	Chi Un Sta 6½s C	117½	117½	117½
1	Chi Un Sta 5s B	104½	104½	104½
10	Chi & West Ind 4s	90½	90½	90½
5	Chile Copper 5s '47	95½	94½	94½
1	Chile Copper 5s	95	95	95
1	Chin Gas & El 5½s	104½	104½	104½
78	Cities Ser Pow 5s A	104	103½	104
1	Cities Ser Pow 5s A	104	104	104
28	CCC&StL cfg 6s A	103½	103½	103½
1	CCC&StL cfg 5s D	104½	104½	104½
1	CCC&StL gen 4s	95	95	95
1	Clev Un Term 5½s	100	100	100
1	Colo South cfg 4s 4s	86½	86½	86½
1	Columbus Gas 5s	91½	91½	91½
1	Commonwlth Power 6s	104½	104½	104½
15	Con Coal of Md 5s	85½	85½	85½
3	Con Gas N Y 5½s '45	104½	104½	104½
1	Consumers Power 5s	104½	104½	104½
1	Container Corp 6s A	104½	104½	104½
3	Cont Bag & Pap 6½s	75½	75	75½
2	Corn Prod ref 5s '31	102½	102	102½
1	Crown Cork Seal 6s	105½	105½	105½
1	Crown Will 6s '31	101½	101½	101½
2	Cuba C Sug ctf deb 7s	99½	99½	99½
1	Cuba C Sug ctf deb 7s	99½	99½	99½
1	Cuba R R 5s	97½	97½	97½
8	Cuba Am Sug ctf 8s	106½	106½	106½
1	Cuba Cane Sug 6s	97½	97½	97½
1	Cuyamel Fruit 6s '40	97	97	97
1	Del & Hud 5½s	105	105	105
2	Del & Hud ctf 5s	104	104	104
1	Del & Hud cfg 4s	94	93½	93½
1	Den G & El 5s stp	93½	93½	93½
1	Den G & El 5s stp	93½	93½	93½
25	D & R G West 5s	93½	93½	93½
1	D & R G West gen 5s	93½	93½	93½
17	Det Ed 1st & ref 6s D	109	109	109
1	Detroit Edison 5s '49	105½	105½	105½
6	East Cuba Sug 7½s	100	100	100
1	E Tenn V & G con 5s	101½	101½	101½
31	Fed Lt & T 5s stpd '42	90½	90½	90½
58	Erie ref & imp 5s '67	94½	94½	94½
1	Erie gen lien 4s	79½	79½	79½
1	Ill Cent 4s A	87½	87½	87½
1	Ill Cent 4s D	87½	87½	87½
12	Ill Cent 4s D	121½	121	121½
2	Erie & Jer 1st & 6s	114½	114½	114½
4	Fed Lt & Trac 5s	98½	98½	98½
1	Fed Metals ext 7s	94½	94½	94½
1	Fonda Jo & Gl 4½s	85½	85½	85½
1	Gen Electric 4½s	104½	104½	104½
25	Gen Motors 6s '45	104½	104½	104½
25	Gen M Accept 6s '37	102½	102½	102½
4	Gen Petrol 5s '40	101½	101½	101½
1	Gen Refractories 6s	105½	105½	105½
1	Goodrich B F 6½s	107½	107½	107½
2	Gouldr T & H 6s '41	107½	107½	107½
48	Goth Stin Hose 6s	101½	101½	101½
1	Gould Coup 6s '40	70½	70½	70½
4	Gr Tr Ry Can 6s	107½	107½	107½
33	Gt North Ry 7s A	114½	114½	114½
2	Gt North Ry 5½s B	111½	111½	111½
5	Gt North gen 5s	100½	100½	100½
10	Gt North gen 4½s '76	99	98½	99
1	G M & N 5s H '50	100½	100½	100½
5	Gulf & Ship 1st 5s	107

STOCKS-BONDS-GRAIN-PROVISIONS-LIVESTOCK

Forbes

Power Being Centralized; Reserve Board's Mistake.

By B. C. FORBES

DETROIT, Mich., Sept. 15.

CENTRALIZATION of power is one of America's dangers.

We see the trend—the rush—towards centralization in the field of government, the field of finance, the field of industry, in the utility field, in the mercantile field, in the publishing field, everywhere.

COMBINATION and centralization are inevitable. Kept within reasonable limits, they make for strength. They have contributed to the upbuilding of America. They so contributed when the thirteen states originally banded together, and they have done so many times since in the realm of government.

Combination and centralization have aided vitally in developing America's unmatched industrial power. No other nation has enterprises of such strength and magnitude as our United States Steel Corporation, our American Telephone and Telegraph Company, our General Motors Corporation, our Pennsylvania and New York Central railroads—all the fruit of amalgamations and centralization.

This same process of combination is today proceeding vigorously in the utility world. Whether it will or will not be carried too far remains to be seen.

So in banking. And so too in certain other directions.

ALTHOUGH there has been less outcry since the war than there was before the war, the American public do not love gigantic octopuses. They dislike the creation of new ones of colossal sizes. The individual feels so little, so helpless in the face of billion dollar monsters.

Happily, the "anti-trust" sentiment has subsided very materially under the influence of decent behavior of most of our huge aggregations of capital. The present prospect is that Congress will not attract enthusiastic support should it launch attacks upon holding companies or other very large enterprises in the realms of industry or electric power.

BUT the people of America still have within their breasts a burning desire for personal freedom. They want to manage their own affairs. They chafe against overlords, against overlordism in any form. Each rejoices in being, not as in various other lands, a subject, but a sovereign.

And something has happened—something fraught with far-reaching, grave possibilities—that runs directly counter to this basic trait of American character.

THE directors of the Federal Reserve Bank of Chicago, comprising the ablest and most respected business and banking men in the city and territory, saw not occasion to reduce the bank's rediscount rate from 4 to 3½ per cent, just because most of the other reserve banks had recently done so. Their decision was duly communicated to the Federal Reserve Board in Washington.

Then an astounding thing happened.

The Washington board hit the Chicago regional directors in the face, peremptorily overriding them. The rate must forthwith be lowered, no matter how much Chicago's leading men of affairs, composing the directorate of the institutions, might object and protest.

THIS is the worst blunder Washington has committed in many moons. And it was so unnecessary, so gratuitous, so short-sighted, so untimely.

THIS Federal Reserve act must certainly will be thrown back into the congressional crucible—with what consequence who can foretell? Special bitterness has been injected into the fight because of intimations from Chicago that the arbitrary, autocratic action taken by Washington was the outcome of the many—yes, very, very secret—conferences or confabs held in New York and Washington recently when the heads of official banks of England, France and Germany were entertained here by Governor Benjamin Strong of the New York Federal Reserve Bank, whose attitude towards the public savors more of that of the ultra-dignified European banker than that of our own bankers, especially those farther west than the Atlantic seaboards.

AUTOCRACY won't go in this commonwealth. It was asinine to raise the issue at this time and in this way. The chief culprit should be revealed.

(Copyright, 1927.)

PETROLEUM PRICES

Penn., N. Y. Transit lines	$2.05
Bradford, National Transit lines	2.05
Penna., National Transit lines	2.55
Penna., S. W. Pa. lines	2.55
Penna., Eureka lines	2.50
Penna., Buckeye lines	2.25
Ragster grade	1.10
Corning, Buckeye lines	1.45
Cabell grade oil in Eureka Pipe Line Co. lines	1.40
Somerset oil in Cumberland Pipe Line Co. lines	1.50
Ragland grade oil	.85
Indian Refining Co.—West Kentucky	1.33
Cumberland, Barren and Monroe counties (Ky.) (Paragon Dev. Co.)	1.50
Oil in lines of the Stell Oil Refining Co. in Oil City, Ky.	1.50
Western Kentucky	1.33
Lima	1.71
Indiana	1.48
Princeton	1.60
Wooster	1.57
Plymouth	1.33
Illinois	1.60
Waterloo	1.35
Saginaw, Mich., Berea Sand oil	1.55
Saginaw, Mich., Saginaw Sand, 41 gravity	2.05
Petrolia, Canada	2.11
Oil Springs, Canada	2.18

INDUSTRIALS GO TO NEW HIGH GROUND

NEW YORK, Sept. 15.—(AP)—Active bidding for the high priced industrial specialties, more than a score of which established record high prices, again featured today's active stock market. The recovery was halted temporarily around midday, when weakness cropped out in a few issues, but was resumed with increased vigor in the early afternoon when call money rate was marked down to 3½ per cent.

Cotton sold down more than $3 a bale on reports of more favorable weather, but part of the loss was recovered in the sharp afternoon rally. Wheat futures advanced a cent a bushel in the early trading, but heavy selling forced the price down 2 cents below the early highs.

Heavy buying of the General Motors issues, based on expectations of an unusually favorable August sales report, continued to dominate trading. The old stock was bid up nearly 6 points to a new high record at 265, as against the year's low of 141½. Reports that the New Haven and Pennsylvania railroads would be in the market for a large quantity of rails next year brought fresh buying into the steel shares. United States Steel common moving into new high ground at 158½.

International Harvester soared 9 points to a new top at 236 and active bidding for Allis Chalmers sent that issue up nearly 5 points to a new maximum at 118. Among the many other issues to break through to new top prices for the year were Liggett & Myers A and B, Reynolds Tobacco B, St. Paul common, Chicago Northwestern, Bonsa Insurance, Coca Cola and Julius Kayser.

LOCAL STOCKS

	Par	Bid.	Ask.
National Banks—			
Diamond National	100	425	.....
Exchange National	50	56	.....
Keystone National	100	250	.....
Trust Companies			
Allegheny Trust	100	260	.....
Fidelity Title & Trust	100	425	.....
Peoples Savings & Trust	100	525	550
Pittsburg Trust	100	261	.....
Miscellaneous—			
Arkansas Natural Gas	10	8½	9
Blau-Knox pfd	100	104	.....
Coples Texas Co. pfd	100	104½	.....
Consolidated Ice pfd	50	16½	.....
Duke Gas Utilities		3	.....
Duke Gas Utilities pfd	100	85	90
Harbison Walker Refrac	100	130	.....
Horn Walk Refrac pfd	100	110	.....
Houston Gulf Gas		9½	9¾
Independent Brewing	50	2½	.....
Lone Star Gas	25	65½	65¾
Mar Inng Stores		19	.....
Oklahoma Nat Gas ctfs.		21½	22
Pittsburgh Brewing	50	.....	3½
Pittsburgh Brewing pfd	50	.....	10
Pittsburgh Screw & Bolt		55¾	57
Pittsburgh Steel Foundry		28	.....
Pittsburgh Steel Foundry pfd	100	82	.....
Salt Creek Consol. Oil	10	6¼	6¾
Standard Sanitary Mfg	25	94½	96
Stan. Sanitary Mfg. pfd	100	116	.....
Tulsa Storage		42	.....
Wed house Air Brake	50	106	.....
Westinghouse Air Brake		48	49
Banks—			
Independent Brewing 6s			75
Pittsburgh Brewing 6s		99	100
Pittsburgh Coal deb 5s		.....	100½

*Ex-dividend.

Sales on the Exchange.

	Shares.	Price.
Standard Sanitary Mfg	10	at 94½
Do	100	at 95
Do	100	at 95
Do	50	at 95
Do	40	at 95
Do	10	at 95
Do	11	at 95
Do	100	at 94½
Oklahoma Natural Gas ctfs	110	at 21½
Do	200	at 21½
Penn Federal	100	at 6½
Do	100	at 6½
Do	100	at 6½
Do	50	at 6½
Do	25	at 6½
Do	10	at 6½
Lone Star Gas	100	at 65½
Do	20	at 65¾
Do	100	at 65¾
Do	20	at 65¾
Do	100	at 65¾
Do	50	at 65¾
Do	20	at 65¾
Do	100	at 65¾
Do	20	at 65¾
Do	100	at 65¾
Do	100	at 65¾
Do	100	at 65¾
Do	50	at 65¾
Do	100	at 65¾
Do	100	at 65¾
Pittsburgh Screw & Bolt	25	at 56
Do	15	at 56
Westinghouse Air Brake	100	at 47½
Union Steel Casting	50	at 34½
Pittsburg's Plate Glass	20	at 122

COKE PRODUCTION DROPS TO NEW LOW FOR YEAR

CONNELLSVILLE, Pa., Sept. 15.—The Courier says: Beehive coke production made a new low record for 1927 last week when the regional total dropped to 65,040 tons. This was 3,250 tons below the preceding week and 630 tons under the previous low level of 65,670 tons during the week of August 13. Since that date there were two successive gains to 69,180 tons in the last week in August which, in turn, have been followed by two successive declines to the smallest weekly production of the year to September 10.

The estimated production of coke during the week ended Saturday, September 10, was 65,040 tons, divided between the two districts in the following proportions: Connellsville, 28,880, a decrease of 2,670 tons; L. wer Connellsville, 36,160, a decrease of 580 tons, or a total decrease of 3,250 tons, as compared with a net decrease of 890 tons during the immediately preceding week.

The market remains quotable as follows:

Spot furnace	$2.00@3.25
Spot foundry	$4.00@4.75

Metal Market.

LONDON, Sept. 15.—Standard copper, spot, £55; futures, £55 10s; electrolytic, spot, £62 5s; futures, £62 10s. Tin, spot, £203 2s 6; futures, £201 2s 6d. Lead, spot, £21 15s; futures, £22 7s 6d. Zinc, spot, £27 12s 6d; futures, £27 12s 6d.

Pittsburgh Clearing House.

	Exchanges.	Balances.
Today	$37,053,202.94	$10,906,274.66
Same day last wk.	29,129,079.03	13,033,005.07
Same day last yr.	26,177,137.33	13,092,925.53

SUGAR MARKET.

(Quotations furnished by Eisenwein & Sutter.)

	Sept.	Dec.	Jan.	Mar.	May.	July.
High	3.10	3.11	3.00	2.99	3.04	3.11
Low	3.08	3.08	3.03	2.92	3.00	3.07
Last	3.10	3.11	3.00	2.96	3.03	3.10

NEW YORK CLOSE WITH COMPARISONS

STOCKS	Thursday High	Low	Close	Sep. 14	Sep. 8
Allied Chem.	107½	106⅝	106⅝	107	107
Abraham & S.	88	88	88	90¾	89½
Do. pref.	112	112	112	112	....
Adams Exp.	*164	162½	162½	164	....
Ajax Rubber	8½	8¼	8¼	8½	8½
Alaska Jun.	1½	1½	1½	....	1¾
Alleg. P. W. P.	26½	26½	26½	26¾	25½
Do pref.	93	93¾	93	93¼	....
Allied C. & D.	168	164½	166¾	165¼	165½
Do. pref.	122⅜	122⅜	122⅜	....	123
Allis-Chalmers	118⅜	113½	116¼	113¾	113¾
Amal. Leath	15⅜	15	15	15	13
Amerada Cor	29¼	29½	29¼	29⅝	29½
Am. Ag. Chem.	144¾	144	144	144	142
Do. pref.	48¼	47	47	47½	47⅜
A. Bank Note	78	73¾	76	73¾	69
A. B. Sugar	19¼	19	19	19	....
Am. Beech M.	26½	25⅝	25⅝	26½	21⅜
A. B. Shoe Pf.	44	44	44	44½	41⅜
A. Brown B'r	9	8	8	8	9
Am. Can.	63⅜	63⅛	63½	63⅜	64¾
Do. pref.	*133	133	133	....	133
A. Car & Fdy	103⅜	102¾	103⅜	103½	106¾
Am. Chicle	*61½	59¾	61½	60⅜	58¾
A. Drug Syn.	13¼	13	13⅜	13	13⅜
A. Fur. Power	25¼	25	25⅛	25⅛	25½
Do. pref.	107	106¼	107	106¼	104
A. Hide & L.	....	....	....	....	10⅝
Do. pref.	62½	62½	62½	....	64
A. Home Fd.	53⅜	51¼	53⅜	51	53⅜
Am. Ice sec.	27¼	27½	27½	27½	26½
Do. pref.	91½	91½	91½	91½	91½
Do rights	⅛	⅛	⅛	....	⅛
Am. Internat	55⅜	54¼	54⅜	55¼	54⅜
A-Le Finance	7⅜	7⅜	7⅜	8	8½
A. Linseed O.	51½	50¾	51	51⅜	51
Do. pref.	79⅜	79	79⅜	79⅜	80¼
Am. Locomo	110	110	110	110¼	111½
Do. pref.	125	125	125	....	....
A. Mach Fdy.	117⅜	116	116	117	112½
Am. Metal.	44⅜	43⅜	43⅜	44¼	42⅜
Am. Piano.	36	36	36	36½	37⅜
Do. pref.	93	92¾	92¾	93	93
A. Powers & L.	66	65¼	65½	66	66¼
A. Radiator	*147⅜	141	146	140⅜	136⅜
Am. Ry. Exp	*96	96	96	100	....
A. Republics	49	46	48	48½	45½
Am. S. Hard	*50	49¼	50	50¼	48⅜
Am. Smelting	44½	42⅜	44½	44	45
A. Sheet & T.	180½	176⅜	179¼	176⅜	177⅜
Am. Snuff.	*139½	139½	139½	139	144
A. Steel Fdy.	54⅜	54	54	54⅜	55
Am. Sugar	93⅜	90¾	91⅜	91	92½
Do. pref.	115¼	115	115¼	114½	114½
A. Sumatra	61	60½	60½	61	60⅜
A. Tel & Tel.	177⅜	176⅜	176½	177⅜	177⅜
Am. Tobacco	154⅜	152	157	153⅜	143⅜
Do. B.	154½	151½	152⅜	153	146
Do. pref.	116½	116½	116½	....	....
A. Type Fdrs	134⅜	134	134⅜	....	134½
Do. pref.	113½	113	113½	....	....
A. Water Wks	114	114	114	....	....
Do new	58¾	57¾	58	57½	54⅜
Do 7% pf	106	106	106	....	....
Am. Woolen	25	25	25	25	26
Am. W. Pr.					
Do Cfts.	19	19	19	19	19⅝
Do pf Cfts.	51⅛	51	51	51⅛	53
A. Zinc & L.					7½
Do. pref.	37½	37½	37½	37½	36
Anaconda C.	47⅜	47⅛	47½	47	46
Anv. Del pf.	86⅜	85	85	86	85
Anv. Ill. A.	9¼	9	9¼	9¼	9¼
Anv. Ill. B.	5½	5⅜	5½	5⅜	5⅜
Ar'd. Dr. Ge.	50½	49⅝	50⅜	50	47¼
A. T. & S. F.	194⅜	193⅜	193⅜	193⅜	193⅜
Do. pref.	103½	103	103½	103⅜	103¼
At. Coast L.	157⅜	157⅜	157¾	157⅜	157⅜
At. G. & W. I.	36½	33¼	36½	*35½	36
Atlant. Ref.	121¾	120½	120⅝	121⅛	120¾
Atlas Pow.					64
Atlas Tack	8⅜	8	8	8	8⅛
Aust. Nath.	6⅜	6⅜	6⅜	6⅜	5⅜
Bald. Loco.	263¼	259⅜	259⅜	261	263¼
B. & O.	121⅜	121	121	120⅜	122¼
Barg & Ar.				73¼	75¾
Do. pref.	110	109⅜	110	....	110
Barnsdall A.	22⅜	22	22⅜	22½	23¼
Bayuk Bros.	94½	94	94½	93½	94⅜
Beechnut P.	57	57	57	56⅜	57½
Bethl'm Hom.	22⅜	21½	22⅜	21½	21⅜
Bethlehem S.	64	63½	63⅜	63⅜	65½
Do. 7% pf.	116½	116½	116½	116¼	116
Best & Co.	53⅜	53	53⅜	53½	50⅜
Bituminthal.					
Do. pref.	90	89	90	88	86
Bon Ami.	63⅜	63	63½	63	63
Botany Cl. A.	27½	27½	27½	28½	....
Briggs Mfg.	22¼	21	22	21	22½
Brn. Edison	179	178	178	180	182
Brn. Manh.	56	55	55	55⅜	55
Brn. U. Gas	144	141	144	146	143⅜
Brown Shoe	44⅜	44⅜	44⅜	44½	45⅜
Brun. Term.	10¼	10	10¼	11¼	10¼
Brun-B-C.	32⅜	32⅜	32⅜	32⅜	33
B. R. & P.	....	....	....	89½	....
Do. pref.	108	108	108	108	....
Buff. & Susq.	....	....	....	52½	....
Do. pref.	51¼	51¼	51¼	....	52
Burns Bros					
Do. A.	106¼	106	106	105⅜	106⅜
Do. B.	24½	24½	24½	24½	24⅜
Burr. Ad M.	125	124⅜	124⅜	124⅜	112½
Bush Term.	63⅜	63⅜	63⅜	64	63⅜
Do. deb.	106	105¼	106	106½	104½
Butte C. & C.	4½	4¼	4¼	4¼	4
Butte & Sup.	9	8¾	8¾	8¾	9
Butterick	52⅜	52⅜	52⅜	52½	....
Byers Co.	79½	77	79½	81½	81
By-Prod Co.	76	76	76	75½	75
Calif. Pack.	66½	66¼	66¼	67½	66½
Calif. Pet.	22⅜	22¼	22¼	22½	23⅜
Calla & Lo.	1½	1½	1½	1½	1½
Cal & Ariz.	72⅜	70½	71⅜	71	71¾
Cal. & Hec.	15⅜	16⅛	15⅜	16	16⅛
Can D G Ale.	53½	51½	53½	52⅜	54¾
Can. Pacific.	185⅜	185¼	185¼	185	186½
Do. rights	4⅛	4	4	4⅛	4⅜
Case T. Mch.	275	270	275	274½	273
Central L.	18	18	18	....	18½
Cent Alloy St	285	285	285½	29¼	28¼
Cent. RR N. J	320	320	320	325	....
Cerro De P.	66⅜	66⅛	66⅛	66⅜	65⅛
Cert-Teed P.	51½	51	51¼	51½	51⅜
Chand-Cl. M	7	7	7	7	7
Do. pref.	21	21	21	22	20⅜
Chess. & O.	196⅜	195½	195½	197	197½
Chic. Corp.	73⅜	73¼	73⅜	73¼	75¼
Chi. & Alton	8¼	8⅛	8¼	8⅜	8⅜
Do. pref.	14	13¾	13¾	13	14¼
Chi. & E. Ill.	....	....	....	46	47⅜
Do. pref.	79⅜	79⅜	79⅜	79⅜	80¾
Chi. Gt. W.	15⅜	15¼	15⅜	15¾	16
Do. pref.	35¼	34¼	34¾	35⅜	35½
Chi. M. & St. P.	19⅜	18⅜	18⅜	18¾	19
Do. ctfs.	18⅜	18¼	18⅜	18¼	17½
Do. pref.	34¼	33¾	33¾	34	32½
Do. pf ctfs	33¾	33½	33½	33	32¼
Chi. North.	97⅜	95¾	96¾	96¼	91⅝
Do pref.	138	138	138	....	....
Chi. R. I. & P.	130	129¼	130	127	129¼
Chi. R. I. & P.	110	108⅝	108¾	109⅜	112
Childs Co.	62	61	61¼	61¾	62
Chile Cop.	37⅜	36⅜	36⅝	36⅜	35½
Christie B.	60	60	60	60	....
Chrysler M.	*62¼	60⅜	60⅜	61½	60½
Do. pf. A.	*112¼	112¼	112¼	114	114⅜
City Stores A	49¾	49¾	49¾	....	....
City Stores B	50½	49½	50	49½	50
Clett Peab.	76	74¾	74¾	76⅜	71⅜
Coca-Cola	128	126¾	127⅜	126⅛	123¼
Colliers & Ark.	89	88⅜	89	89	90
Do. pref.	104	104	104	104	104
Col. Fuel & I.	87¾	85	86	86	88⅜
Do. pref.	130	130	130	....	....
Columb. Car.	80¾	80¼	80¼	81¼	82¼
Col. Gas & E.	94¾	94⅛	94¾	94⅜	95½
Com. Credit.	20	19⅜	20	19	18½
Do. pref.	22¼	22¼	22½	....	21½
Do. 1st pf.	84⅜	82½	84	....	80
Com. In. Tr.	....	....	....	....	45
Do. 6½% p	87½	87½	87½	88	....
Com Solvent	194¼	191	192	194¾	194
Con. Power.	60½	59⅜	59⅜	60½	61
Con. N. Pub	42¼	41⅜	41⅜	41⅞	40¼
Congoleum.	23¼	23⅜	23⅜	23½	25⅝
Congress Cig.	66	66	66	67	67
Cons. Cigar.	82½	80¾	80¾	83⅜	82
Cons. Dist.	⅜	⅜	⅜	....	⅜
Cons. Gas.	118⅜	117¾	117⅞	118½	118¼
Do. pref.	99⅜	99¼	99⅜	99⅜	100
Consol R. Cpf.	67	67	67	67½	71¼
Cons. Tex.	4⅜	4¼	4½	4⅝	5
Cont Bak A.	50	49⅜	49⅜	50	46⅛
Cont Bak B.	6	6	6	6	5⅜
Cont Bak pf.	94½	94½	94½	94½	94
Cont. Can.	73¾	73¾	73⅜	73¼	73¼
Cont. Insur.	207	203	205	205	199
Cont. Motor.	10¾	10⅝	10⅝	10½	10⅝
Corn Prod.	58	57⅜	57⅜	58	57
Coty Inc.	93⅜	91	93⅜	92	91⅜
Crucible Sti.	94	91¾	93	92	94
Cuba C. Sug.	7¾	7¼	7¼	....	....
Do. pref.	38	38	38	38	39¼
Cuba Co.	21½	21¼	21¼	21⅜	22¼
Cub. A. Sug.	24¾	24¼	24¼	24½	24¾
Cuban Fk.	48¾	48½	48¾	48¼	49¼
Cushman S.	126	125	126	125⅜	....
Cuyamel F.	47	47	47	48	47⅜
Davison C.	36¼	35½	35⅜	36	35⅜
Deere Co pf.	116	115½	116	....	115½
Del. & Hud.	208½	207⅜	207⅜	208	209
Del. L. & W.	133½	133	133	133½	134
Den. Rio Gpf.	60⅜	60	60	....	60½
Det. Edison	157⅜	156	156	157	155
Devoe & Ray.	....	....	....	....	....
Do. 1st pf.	111½	111½	111½	111½	....
Diamond M.	139¾	136⅜	139¾	137	133¼
Dodge Br. A.	18⅜	18	18	18½	18¼
Do. pref.	69⅜	69½	69½	69⅜	69⅜
Dome Mine.	8⅜	8½	8⅝	8⅝	9
Dunhill In.	53¼	52⅝	53	52	51⅜
Dupont DeN.	335⅜	327	332½	327	312
Eastman Ko	172	166	171	166	168
Eaton Axle.	29	28⅜	28⅜	28⅜	28½
El. Auto Lt.	97⅜	97½	97½	97⅜	98⅜
Elec. Boat.	19¼	18⅜	19	19⅜	19
El Pow & Lt.	27½	26⅜	26⅜	26½	27½
El. Refrig.	14	13⅜	14	14	14⅜
Do rights	⅛	⅛	⅛	....	....
El stor Bat.	70	69⅜	69⅜	69¼	69⅜
Elkhorn F.	....	....	....	....	....
Do. pref.	25	24	25	23½	20
Em Bran A.	5	5	5	5¼	....
Empor Corp.	33⅜	33	33	....	33
Endt John.	77¾	77½	77½	77⅜	76½
Do. pref.	125	125	125	124¼	....
Eng Fuh Stc	34⅜	33⅜	34¼	34⅜	35
Do pref.	101	101¼	104⅜	105⅜	104
Equit Off.	85⅜	85½	85⅜	87½	86½
Erie R. R.	60⅜	60½	60½	60⅜	61⅜
Do. 1st pf.	60⅜	60	60	60¼	61
Erie Stmbsh.	32⅜	32⅜	32⅝	32¼	31⅜
Eureka Vac.	71¼	71	71¼	71⅜	70⅜
Fed. Lt. & T.	41½	41½	41½	42½	43⅜
Fed. M. & S.	146	146	146	....	....
Do pref.	93	93	93	93	93
Federal Mot.	22½	21¾	21½	....	....
Fid-Ph. F. In.	148	148	148	149	148½
Fifth Ave. Bus	13¾	13⅝	13¾	....	....
Fisch. Store	29½	29	29	29½	27¾
Fisk Rub.	17⅜	17	17¼	17	16½
Do 1st pf.	94½	94	94	94	94
Fleishman C	62¼	61⅜	61⅜	62¾	63
Foundation C	56¼	55⅜	55⅜	....	54⅜
Fox Film A.	66½	66½	66½	66½	66¼
Freeport Tex	82½	78½	79⅜	82	78
Gabriel Snub					
Do. A.	44½	43	43	43	41⅜
Gardner Mot	8⅜	8½	8½	8½	8⅜
Gen. Am. T.	58½	58	58	59¼	60¼
Gen. Asphalt	74	73¼	73½	73⅜	75
Gen. Bak.					
Do pref.	131	131	131	130	127½
Gen. Cigar.	67	67	67	67½	69¼
Gen. Elec.	143	136½	141½	139⅜	142⅜
Gen. Electric	118	117¾	118	118	117¼
Gen. G. & E. A.	40⅜	40	40⅜	41¼	42
Gen. Motors.	269¼	262⅜	267⅜	262⅜	249½
Do W. I.	135	131½	133½	131⅜	125½
Do 7% deb.	124⅜	124⅜	124⅜	125	125
Gen. O. & A.	57⅜	57⅜	57⅜	....	57⅜
Do. ctfs.	53	51½	52⅜	51⅜	51½
Gen. Ry. Sig.	147¾	145	146	147⅜	150
Do rights	4	3⅜	3⅜	4½	....
Do pf ctfs	⅜	⅜	⅜	⅜	....
Gen. Refrac.	68½	67	67⅜	69	66⅜
Gimbel Bros.	47¾	47½	47¾	47½	47⅜
Glidden Co.	16⅜	16⅛	16⅜	16¼	15
Gold Dust.	57⅜	57	57	57⅜	56¾
Goodrich.	76½	75½	75½	75	76⅜
Do. pref.	107	107	107	....	....
Good T & R.	52⅜	52¼	52⅜	52⅜	52½
Goth. S. Hse				77½	76⅜
Do new	77¾	77½	77½	79	77⅜
Granby Cop.	36½	35½	35⅜	35⅜	37⅜
Gt. North pf.	103¼	102	102	102½	102⅝
Do pf. Ctfs.	101	100⅜	100⅜	100⅜	99¼
Gt. Nor. Ore.	26⅜	24¾	26⅜	25	25⅜
Gt. West. S.	43½	42½	42½	43¼	42¼
Greene C. Co.	66	63½	65	63⅜	63½
Guan Sug.	8¾	8¾	8¾	....	8⅜
Gulf Mobile.	68	67¼	67¼	69⅜	70½
Gulf S. Sti.	45¾	45¼	45¾	45	44
Hanna 1st pf	59	59	59	59	....
Harn'sf'Cl B	22⅜	22⅜	22⅜	....	22½
Hock. Valley	359	350	359	....	350
Hollander.	26	26	26	26½	26½
Houssh. Pro.	60	59⅜	60	59½	....
Houston Oil.	152	143½	146¾	147⅜	151¾
Howe Sound.	35⅝	34	35⅜	29	29½
Hud. Motor.	87⅜	85¼	85⅜	86⅜	84
Hupp Motor.	19	18⅜	18½	19¼	18
Ill. Central.	136½	135½	135½	136⅜	134
Inde. O. & G.	20⅜	20½	20⅜	20⅜	20⅜
Indian Mot.	28	28	28	28	28⅜
Indian Ref.	11½	11⅜	11⅜	11½	11⅜
Do. ctfs.	10½	10⅜	10½	11⅜	11¼
Inspir. Cop.	18⅜	18¼	18½	18	18⅝
Inter. Bak.	13½	12⅞	13½	....	....
Intern. B. M.	94	92⅜	93	93	97½
Intern. Cem.	56½	55⅜	56½	....	57
Inter. Comb.

WESTINGHOUSE ELECTRIC REFLECTS STRENGTH

NEW YORK CURB MARKET

NEW YORK, Sept. 15.—(AP)—There were many interesting features in today's curb market. Utilities moved up 4 points, registering new high ground for the movement being led by trades with the exception of the Corporation which closed of ½, recovering 1 point in the dividend.

Maximum gains were obtained by a number of industrial specialties, some jumped points to 32 points. The Cellulose Company's low share advanced 12 points. New highs were made in New Haven, preferred when issued, at above record for the year, the approximately the interstate.

American Superpower, after some time, had a fairly good point, making a new high. Lehigh Valley Coal, Shoe Machine, Gulf States Steel, 72 and Outlet, new stocks, made a new high record. Lehigh Valley over a point. Pennsylvania securities were advanced a dividend of $3, was in demand and rose about a point.

Utilities were in renewed demand at advances. Among the Light and Traction Associated Gas and Electric and Southeastern Power gained about a point. There was fresh trading also in Northern States Power, which made a substantial gain.

Oil stocks were fairly active, but did not materially alter their trading position. Most of these issues rallied after declining while others recorded after advancing. Gulf oil was exceptionally strong.

NEW York curb exchange membership sold at $185,000, a new high record for the year, and $5,000 above the last previous sale.

Sales. High. Low. Last.

	High	Low	Last
100 Am Gas & El A	90	90	90
100 Am Superpower	100½	100	100½
200 Am Superpower pf	100½	100	100½
100 Am Superpower 2d pf	102½	102½	102

DIED

BUCHANAN—At the Allegheny General Hospital, on Tuesday, September 13, 1927, MARGARET SNOWGRASS BUCHANAN, wife of W. F. Buchanan, of 370 Bailey avenue, Mt. Washington. Where remains will be on view until Friday forenoon.

Funeral services at the parlor of William Fleming & Sons, Virginia avenue, Mt. Washington, on Friday afternoon, September 16, at 2 o'clock. Friends of the family are respectfully invited to attend. Interment private at Interlaken. Please omit flowers.

BUEHELE PICKEL—On Wednesday, September 14, 1927, at 11 a. m., MARTINA BUEHELE PICKEL, beloved wife of John Pickel, in her 45th year.

Funeral from the residence of her daughter, Mrs. John Mueller, 1140 Lorena street, Troy Hill. Notice of time later.

BUMGARDNER—On Wednesday, September 14, 1927, at 5 a. m., JOSEPH H. BUMGARDNER, beloved husband of Beatrice Fair Bumgardner, in his 51st year.

Funeral from his late residence, 101 Cliff street, East Pittsburgh, Pa., on Saturday, September 17, at 2 p. m. Interment in Monongahela Cemetery.

COAD—Suddenly, at Colorado Springs, Col., on Tuesday, September 13, 1927, at 7 a. m., HELEN M. CURRY COAD, daughter of the late William and Ida McCurdy Coad.

Remains will arrive at Saltsburg, Pa., on Friday, September 16. Funeral service at Loyalsville Presbyterian Church, near Laycock, Pa., Saturday afternoon, at 2 o'clock (eastern standard time). Those will meet train at Laycock, Pa., to convey friends to church.

DANKO—On Wednesday, September 14, 1927, at 9:30 p. m., KATIE DANKO (nee Clark), beloved wife of John T. Danko, aged 38 years. She is survived by her husband, John T. Danko; three sons, Francis, John and Richard; two sisters, Mrs. Thomas J. Bennett, of Steubenville, O.; Miss Jane C. Clark, Pittsburgh; four brothers, John, of California, Mark, of Chicago, Ill., Frank, of Mountain View, N. J., and Richard Clark, of Pittsburgh.

Funeral from the family home, 4231 Dawson way, on Saturday, September 17, 1927, at 8:30 a. m. Solemn requiem high mass at St. Rita's R. C. church, fifty-third street, at 9 a. m. Friends of the family are invited to attend. Interment private. Automobiles will go to cemetery. Please omit flowers.

DAVIS—On Thursday morning, September 15, 1927, ELIZABETH HOLMES, widow of Rhys J. Davis, of Vancouver, Pa.

Services at the residence of her son, David R. Davis, 5th Elgin avenue, East End. Time of services later.

FAUST—On Wednesday, September 14, 1927, at 2:45 o'clock, BERNARD FAUST, husband of Anna Wiesecker Faust and father of Mildred J. Bernard J. Harry A. Faust, Mrs. W. J. Martin, Mrs. G. V. Dolan. Age 51 years.

Funeral on Saturday, September 17, at 8:30 a. m., from his late residence, 5411 Norwood avenue, North Side. Requiem high mass at the Annunciation R. C. church at 9 o'clock. Members of Knights of St. George Branch No. 1 and friends of the family are respectfully invited to attend.

GOE, CHARLES—On Wednesday, September 14, 1927, at 8:30 p. m., KATHLYN GAUTIGAN GOE, beloved wife of Joseph W. Goe, Sr.

Notice of the funeral of her son, Joseph W. Goe, Jr., late, 1464 Bethel street, Beechview, on Thursday evening, September 15, at 8 o'clock. Friends of the family are respectfully invited to attend. Services and interment at Milton, Pa., on Saturday.

Philadelphia (Pa.), Milton (Pa.), Northumberland (Pa.) and Trenton (N. J.) papers please copy.

HALEY—Suddenly, on Tuesday, September 13, 1927, at 9 p. m., MRS. MARGARET A. HALEY (nee Bothwell), wife of the late Robert H. Haley, aged 76 years. Survived by four sons, Chester H., Robert H., Thomas M. and Dr. Harold B. Haley, and two daughters, Miss Edna and Mrs. E. Inchbonne.

Funeral services at the family residence, 2707 Espy avenue, Dormont, Pa., on Friday, September 16, at 2 p. m. Friends of the family are respectfully invited to attend.

HANNA—On Wednesday, September 14, 1927, at 11:30 a. m., ISABEL KERR HANNA, beloved daughter of John H. and Bessie Bay Hanna, aged 20 years.

Funeral services at the family home, 1915 Sewickley road, North Side, Pittsburgh (car No. 61, on Saturday, September 17, at 1:30 p. m. Friends of the family are respectfully invited to attend. Interment private.

HEYL—On Wednesday morning, September 14, 1927, at 8:45 p. m., CHARLES W. HEYL, aged 54 years.

Services at his late home, 2504 Braddock avenue, Swissvale, Pa., on Saturday afternoon, September 17, at 2:30 o'clock. Friends of the family are respectfully invited to attend. Interment private in Braddock Cemetery.

McELROY—On Wednesday, September 14, 1927, at 8:30 p. m., ANNA MARY McELROY (nee Hammer), widow of Hugh H. McElroy, aged 69 years.

Funeral services at her late home, 9412 Frankstown road, Penn township, on Friday afternoon, September 16, at 2:30 o'clock. Interment in Woodlawn Cemetery.

SCHAFFER—On Wednesday, September 14, 1927, at 11 a. m., JOHN F. SCHAFFER, in his 62d year, husband of Anna Mary Cannon.

Funeral from residence of his daughter, Mrs. Frank Dale, 1062 Hamilton avenue, Brighton, on Saturday, September 17, at 9:30 a. m. Solemn mass of requiem at St. Andrew's Roman Catholic Church at 9:30 a. m. Friends of the family are respectfully invited to attend.

SCHILLER—On Wednesday morning, September 14, 1927, at 5 a. m., MARIE SCHILLER, aged 54 years. She is survived by one sister, Mrs. John Beckhorn; one brother, Fred Dennat, in Nebraska; three daughters, Mrs. George Wallers, Mrs. Joseph Stoll, Mrs. John Beckhorn; two sons, William and Oscar, and two grandchildren.

Funeral services at the Emanuel Lutheran church, East Pittsburgh, on Sunday, September 18, at 2:30 p. m.

SEXTON—On Wednesday, September 14, 1927, at 2 p. m., ROBERT D. SEXTON, husband of Nancy Glasgow Sexton and father of Mrs. J. A. Barton, aged 71 years.

Funeral services at his late home, Clinton township, Butler county, on Friday, September 16, at 2 p. m. (eastern standard time). Friends are invited to attend. Interment in Deer Creek Cemetery.

SHAFFER—On Wednesday morning, September 14, at 9:30 o'clock, JESSIE MARGARET DAHLEM, wife of Frank R. Shaffer.

Services at the home of the T. B. Moreland Co., North Highland avenue, at Higbee street, East End, Saturday afternoon at 3 o'clock. Interment private.

SNEE—On Wednesday, September 14, 1927, at 7:20 a. m., at his home, brick road, near Cherry, Jefferson township, JAVID A. SNEE, son of the late John W. Snee and Margaret J. Huffman Snee, in his 45th year.

Funeral Friday afternoon, September 16, at 2 o'clock (daylight saving time), interment in Jefferson Methodist Episcopal Cemetery.

STEWART—On Wednesday morning, September 14, 1927, THOMAS H. STEWART, husband of Mary Smith Stewart.

Funeral services at his late residence, No. 7124 Race street, on Friday afternoon, September 16, at 2:30 o'clock. Friends of the family are respectfully invited to attend. Interment private.

STEWART—On Tuesday, September 13, 1927, at 11:15 p. m., Mrs. MARY G. STEWART, formerly of Stewart Station, at the home of her daughter, Mrs. J. Frank Graff, Worthington, Pa.

Funeral on Friday, September 16, at 2:30 p. m. (daylight saving time), from Morland's funeral home, Highland avenue and Bigger street, Pittsburgh, Pa.

TRAUTMANN—On Wednesday, September 14, 1927, at 4:15 p. m., JULIAN ELINOR TRAUTMANN (nee Wright), beloved wife of Alfred Trautmann, Jr.

Funeral services at her late residence, 2544 Massachusetts avenue, North Side, on Friday evening, September 16, at 8:30 o'clock. Friends of the family are respectfully invited to attend. Interment private Saturday afternoon at 2:30 o'clock.

CARD OF THANKS.

We desire to thank our many friends and relatives for flowers and other expressions of sympathy during our recent bereavement in the death of our mother, Katherine Guthrod.

JOHN C., CHARLES A. and ANNA GUTHROD.

LOST AND FOUND.

LADY'S diamond ring, platinum mounting, set with small diamonds and sapphires; very liberal reward. Call Atlantic 6228.

LOST—Sunday evening at Bettis field, cameo brooch, valued as gift. F. D. G. to J. C. Call Braddock 0280-R.

LOST—Black patent leather purse on Dorseyville rd., Saturday night. Reward. Call Montrose 3814.

LOST—Sept. 12, German police dog, vicinity of Bellevue; answers to Fred; reward. Call Linden 0837-R.

LOST—Black and tan purse, including valuable keys; reward. Grant 5317.

WANTED. Male Help.

THE ROSENBAUM CO.

Require the services of an

ASSISTANT BUYER

IN

HOUSE FURNISHINGS

This position is permanent and offers excellent opportunity to one possessing the necessary qualifications.

Apply at once to Supt.'s office, Liberty ave. bank entrance.

EXPERIENCED CIRCULATION MANAGER

Salary and commission; permanent position; advancement; must be ready for night work; apply in own handwriting, stating age, experience and references; no others considered. Address Box 1000, Sun-Telegraph.

EXPERIENCED hard candy spinners; good wages. Hardie Bros., 14th and Pike sts.

GREEN CAB

Has openings for experienced chauffeurs over 25 years of age. Reference required. Apply 5814 Ellsworth ave.

THE ROSENBAUM CO

Has a position open for an experienced

HOUSE FURNISHING AND CHINA STOCK MAN

Apply at once to Supt.'s office, Liberty ave. bank entrance.

INEXPERIENCED MEN

We will interview several young men under 28 years, recent graduates to start immediately for salaried positions. Room 1002, 311 Fourth ave.

MEN.

If You Are Not Earning $20 Per Day, Call For Interview, 308 Keenan Bldg.

Our product is not a novelty!
It is a necessity in every home!
It is endorsed by auxiliary experts!
It has no competition!
If you are the right man we will give you an exclusive territory!
We will loan you necessary equipment!
You need not invest one penny!
We will give you thorough instructions!
Our plan is simple and sane and will constantly increase your earnings!
The position is permanent. This company has been in business 20 years; our financial rating is excellent.
You can and should make $20 the first day in your territory and increase your daily earnings every week thereafter.
Qualifications are,
Ambition to build a business for yourself!
The courage to work your territory thoroughly day by day.

SALESMEN WANTED

To sell automobile specialty direct to automobile owners. Usual commission, reference required. Pittsburgh Manufacturing and Sales Co., Room 1002 Professional Bldg., 429 Penn ave.

SALESMEN—Three young men, neat appearance, special work, good pay while learning; permanent work for those who make good. 305 Wabash Bldg. See Mr. Orr.

SELL GENERAL ELECTRIC REFRIGERATORS—Proposition increases new families a few additional customers. Gridley Electric Co., 305 Liberty ave.

YOUNG MEN for better sales positions; good opportunity for permanent connection; no previous experience required; only earn $35 weekly; see Mr. Cummings, 809 Wabash Bldg., 439 Liberty ave.

YOUNG MAN, SEVENTEEN-NINETEEN YEARS, FOR ERRANDS AND OFFICE. APPLY 1 TO 5, AT 707 MAGEE BLDG., 336 FOURTH AVE.

MENTION THE SUN-TELEGRAPH WHEN ANSWERING ADVERTISEMENTS.

Male Help Special.

WANTED—MEN!
WORK DURING EVENING
OR SPARE TIME.

A bonus for your summer work. You can earn at least $40 in your spare time every week.

Whether employed or unemployed, read carefully and investigate. You cannot afford to pass up the greatest opportunity in Pittsburgh today. Read these facts carefully. Remember you can earn at least $35 for your spare time work during the evenings and we will show you how to do this EASILY, SIMPLY. The work of course you are employed through before and after WORK WILL NOT CONFLICT WITH PRESENT EMPLOYMENT. NO SCHOOLING. NO INSTRUCTION COURSES. These positions can be filled during the slow hours during the evening; of course a telephone and business men. ABSOLUTELY NO EXPERIENCE REQUIRED. Full particulars can be arranged for those unemployed and those desiring permanent work. FINANCIAL CO-OPERATION GIVEN. This is not just "another ad," but a responsible, well known Pittsburgh firm offering real, dignified employment. Positions pay $40 or more weekly and are extremely pleasant. Employment conditions most agreeable atmosphere. Do not confuse this ad with others at present wanting for YOU WILL NOT BE ASKED TO SELL ANYTHING. This is real. Write to us at once. Every additional person in the city of Pittsburgh would be anxious to pursue this employment. Simply address YOUR LETTER TO-DAY. LEARN THE MOMENT YOU START work and we will make you understand and know you can do the work before we ask you to start. Don't be misled and don't waste your time on "wild goose chase." This is an unusual opportunity. Write to-day and get the facts. Applicants must be 21 years of age or over. Only those who we will be given utmost consideration. This is not a chance but a REAL OPPORTUNITY. This ad will appear until Friday only, and none will be considered after Friday evening.

Apply Friday evening September 16th, at 8:30 o'clock, ROOM 601 CHAMBER OF COMMERCE BLDG., Seventh ave. and Smithfield street.

NOTICE—Our business is booming so busy that we have decided to open a new department. Many of our employees have been given employment during the present slow business hours. Many of our employees who are employed otherwise during the day time, have bought new cars and have opened new bank accounts as a result of this wonderful extra income opportunity. Make up your mind now to grasp this at once. Don't let this opportunity slip by as the last opening. Why wages EXTRA MONEY during the summer months. A BANK ACCOUNT AND VACATION. Shiners, sick pauses and would be short clerks stay away. REMEMBER THE TIME TO APPLY is 8:30 O'CLOCK FRIDAY EVENING ONLY. Now if you really desire to serve a REAL BANK ACCOUNT DON'T MISS THIS. Do not answer this ad unless you are really sincere and anxious to earn an EXTRA WEEKLY INCOME during the summer months.

We will receive no application after 8:30 o'clock (daylight saving time) Friday evening, as we take up our regular NOW IS opening on time. REGARDLESS OF PRESENT EMPLOYMENT, EVERYONE WILL BE GIVEN FULLEST CONSIDERATION AT THE ABOVE TIME.

A LAST OPPORTUNITY

This ad is for the individual who THINKS and then ACTS. All positions are genuine and we expect to FILL ALL VACANCIES with this ad, so be on time promptly.

APPLY PAYMASTER,
601 Chamber of Commerce bldg.

MONEY for you at home; men and women can earn $15 to $25 a week in spare time writing showcards; no canvassing or soliciting; we instruct you and supply you with work; write today. The Meredith Company, Limited, 129 Dominion Bldg., Toronto, Can.

MEN, CATHOLIC—We need the services of two or three men to aid in Father Baker's new campaign for the "Victorian." See Mr. Schmidt, 308 Fifth ave., 8:30-10 or 5-6, Room 315.

MENTION THE SUN-TELEGRAPH WHEN ANSWERING ADVERTISEMENTS.

WANTED. Female Help.

CLEAN YOUNG GIRL, POLISH OR GERMAN PREFERRED, HELP GOOD

COOK

Protestant, white, downstairs work; $45. Penn Hotel 6311.

EXPERIENCED white girl for general housework; good wages. Montrose 1805.

EXPERIENCED WHITE GIRL for general housework; good wages. Schenley 1220.

GOVERNESS

A middle-aged woman as governess to small children, eldest being 11 the coming 6. Must be refined, educated and qualified to take complete charge of the training of these children. Position is near Pittsburgh. References will be required. Interested parties should write fully their record, history and qualifications. Personal interview will be arranged. Address Governess, Box 100, Pittsburgh, Pa.

WHITE GIRL FOR PLAIN COOKING AND HOUSEWORK. WORK HARTLEY ST. (EAST END). 1420.

MENTION THE SUN-TELEGRAPH WHEN ANSWERING ADVERTISEMENTS.

Female Help Special.

LADIES-GENTLEWOMEN
NEED EXTRA MONEY
CAN YOU SPARE 1 HOUR A DAY?

If so, you should investigate this advertisement. This is one of the most wonderful opportunities ever offered in the columns of this newspaper. If you desire, employment can be made permanent or part time, if at present employed. Positions are genuine and are made possible because of overgrowth and extension of our Pittsburgh offices. Earnings will delight the lady who is desirous of increasing her present income. NO RED TAPE. NO SELLING. We require white ladies of refinement between the ages of 25 and 45. We prefer married ladies, but all honest applicants will be given utmost consideration. Work may be done at home and will in no way interfere with your present occupation. No business experience required and work can be done as easily by housewife as business woman. An answer to this ad will promptly convince you that the problem of extra money is solved. All payments weekly. We also have a few vacancies for gentlemen, and if husbands or brothers have spare time and are willing to work, bring them with you. Call in person Friday evening, September 16th, at 8:30 o'clock.

EMPLOYMENT MANAGER
SUITE 601, CHAMBER OF COMMERCE BLDG.
COR. 7TH AVE. AND SMITHFIELD ST.

NOTICE—This ad will be published until Friday night only, and no applicants will be considered after 8:30 o'clock Friday evening, September 16th. Remember, "the early bird catches the worm."

Learn Beauty Culture

Pleasant profitable profession; new enlarged school; actual practice instruction; reduced rates; learn better, earn better. Methodist Beauty College, 203 Seventh ave. Grant 7861.

LADIES—Catholic, we need the services of three or four ladies to aid Fr. Father Baker's new campaign for the "Victorian." See Mr. Schmidt, 308 Fifth ave., 8:30-10 or 5-6. Room 315.

NIGHT SCHOOL.

Short Business Course. Now enrolling. Duff's, 535 Penn.

OUTDOOR work, pleasant, good pay. Call or apply 1907 for house to house contact. Write A 564, The Sun-Telegraph.

STENOGRAPHER, beginner; experienced stenographers; legal stenographers. SHERMAN COMMERCIAL SERVICE, 608 EMPIRE BLDG.

MENTION THE SUN-TELEGRAPH WHEN ANSWERING ADVERTISEMENTS.

Male and Female Help.

MAKE $10 a hundred addressing envelopes and 25 cents and stamped self-addressed envelope for address and instructions. Do Lite Distributors, Peoples Box 1241, Pittsburgh, Pa.

MENTION THE SUN-TELEGRAPH WHEN ANSWERING ADVERTISEMENTS.

Situations Male.

EXPERIENCED colored chef cook, all around man, 1001 city reference. Phone Atlantic 2787.

COLORED man desires washing and cleaning work in private family, city reference. Edward 8123-J.

COLORED man desires washing and taking care of bachelor home, city references. Edward 8123-J.

WANT a position as butler or all-around man. Phone Franklin 5417-J.

MENTION THE SUN-TELEGRAPH WHEN ANSWERING ADVERTISEMENTS.

Situations Female.

FRATERNITY house help supplied; housekeepers, cooks and women couples, chambermaids, laundresses, man and wife, best references. Phone Atlantic 2181. Imperial.

WIDOW LADY wants work by week or day; first-class laundress; can do all round work; private side phone number. Mrs. Margaret A. McNulty, 15 Clifton blvd., Carrick.

COLORED laundresses, men and women housekeepers, kitchens $1.25; bathrooms $1; all kinds of odd jobs. Phone Atlantic 2181. Imperial.

YOUNG LADY desires position as theatre operator; clean and speedy cutter. Apply 312 Shannon ave.

SPLENDID colored cook and housekeeper; best city reference. Johnson's, 6 Orr, Franklin, 1004.

COLORED lady desires work by day. Phone Homestead 0809 evenings.

WOMAN wants day work for Thursday and Friday. Franklin 4065-M.

MENTION THE SUN-TELEGRAPH WHEN ANSWERING ADVERTISEMENTS.

Business.

Wet Basements Made Dry

Without disturbing your lawn. Call Thomas Dejew Waterproofing Engineer and Contractor, 1115 Maplewood ave., Wilkinsburg. Phone Franklin 6054.

MENTION THE SUN-TELEGRAPH WHEN ANSWERING ADVERTISEMENTS.

Boarders.

SOUTH NEGLEY, 306—Nicely furnished rooms, with board; very reasonable. Montrose 9005.

SOUTH WESTERN—Board and room; $10; splendid table, home cooking. Fairfax 2045.

MENTION THE SUN-TELEGRAPH WHEN ANSWERING ADVERTISEMENTS.

Schools—Instructions

Short Business Courses
Boyd Business College

535 PENN AVENUE. 19 years in Pittsburgh. Now enrolling both Day and Evening. A complete Business Course, $117. A Secretarial Course, $134. A Stenographic Course, $94. Night School, $8 per month. Send for information.

SIXTH YEAR.

CURRY COLLEGE

NEW CLASSES MONDAY MORNING.

FOR RENT. Furnished Rooms.

AIKEN AVE., 439 South—Large room with private bath, suitable 2 boys, board, near Pittsburgh Athletic Club. Montrose 6251.

ASHWALL—2 light housekeeping rooms, complete, reasonable, plenty light. Grant 1000.

AT HOME AVE., 206—Furnished room, near bath, reasonable. Montrose 2507.

PEBBLES ST., 209, Wilkinsburg—Light housekeeping room, on third floor, rooms and use to room with private bath, use of laundry.

AT 125 S. LANG AVE., near Penn—Large front room, suitable for 2 or more students, or business people, also large room with kitchenette, reasonable.

BAUM BLVD., 5625—Furnished room, with or without private tile bath, with board, near Negley Station. Hiland 2864.

BAUM BLVD., 5722—Furnished housekeeping room, two cots, $10.

BEECHVIEW—Furnished room, private bath, 10 car line. Lehigh 2124-M.

BELMONT—Front room for gentleman, next to shower bath, one square from two cars and Schenley. Lehigh 0502-J.

BELMONT—Well furnished room, near bath, owner's home, party employed; quiet, private, reference exchanged. Lehigh 6001-M.

BELMONT—Newly furnished room, near bath, near cars. Lehigh 4103-W.

EAST END—Good room, private home, desirable, large closet, convenient for refined gentleman or lady; garage, reference. Fairfax 0748.

E. LIBERTY, 1107—Well furnished room in private home, convenient for refined gentleman. Hiland 2644.

EAST END AVE., 1120—Newly furnished room in private home.

ELLSWORTH AVE., 5220—Well furnished room, private bath, gentleman preferred. Schenley 7148.

104 FOURTH AVE.—Front room, housekeeping, $6.00, small front sleeping room, reasonable.

FURNISHED room in widow's home; all conveniences; handy to bus line; reasonable. 1005 J Hazel.

GREENSBURG ST., 56, Mt. Washington—Two furnished housekeeping rooms, $35, range, laundry. Lafayette 0410-J.

HOUSEKEEPING SUITE; garage; range, with hot and cold water. Lafayette 1566.

HOME ST., 621—Room with running water; garage if desired. Montrose 2000.

IDLEWILD ST., 1035—Newly furnished room for one or two gentlemen; no other roomers.

KNOXVILLE—2 rooms, light housekeeping, good location. Lafayette 2002-M.

LARGE bright and fine front room, suitable for 2 or 3; convenient to cars, bus line, Shadeland station; reasonable. Montrose 2607.

MONTIER ST., 2611—Two furnished housekeeping rooms; private family. Fairfax 4286-R.

MURRAY AVE., near Forbes st.—Pleasant room for 1 or 2 refined business men; private home; near bath, with phones. Hiland 2268.

MT. LEBANON, nice room, near cars, in private home. Lehigh 0027 W.

N. HIGHLAND AVE.—LOVELY ROOM, TILE BATH, STEAM HEAT. HILAND 3050-J.

S. NEVILLE ST., 251—Nice light housekeeping room. Montrose 0235.

OAKLAND—Nicely furnished room, all modern conveniences, private, reasonable. Montrose 6084.

OAKLAND—Light housekeeping room, private home. White 3 108, Sun-Telegraph.

OAKLAND—Room, private family, gentleman; Jewish preferred. Schenley 2540.

SHADY AVE., 1350—New home, room, bath, shower, wonderful location. Hiland 8567-J.

350 S. HIGHLAND—Large sunny room, private bath. Montrose 8054.

WANTED—Young man to share comfortable room in East End district. Call Parke, Atlantic 4000.

Unfurnished Rooms.

BELLE ISLE AVE., 206—Two rooms, bath, laundry, private entrance; adults only. Lehigh 4150.

CARRICK (618 Murray ave.)—Three unfurnished rooms, bath; garage. Carrick 0626-R.

ON 5th GRADE ST., 40th large unfurnished room, second floor, laundry; near streetcar. Montrose 9624.

TWO unfurnished rooms. Phoenix 6361-J.

East End Houses.

COMPLETE
NEW RENT LIST.
PLACED FOR FALL POSSESSION.
LLOYD CO.,
902 Center Ave. Hiland 2016

NORTH OF FORBES ST.

$14,800—New brick house, 6 rooms, tile bath, with shower, hot water heat; garage and private driveway; can be bought for $4,000 cash, balance like rent.

GEORGE W. BROWN,
132 S. Whitfield St. Montrose 4327

Free Rent to Oct. 1st.

Several small houses in East End and Oakland districts; months from $20.00 to $30.00 per month. Call or phone

COLL & TOTTEN,
6101 Center ave. Hiland 3000

NEW HOMES FOR RENT.

$85—Just completed, six rooms, tile bath, white, stationary tubs, conveniences, Highview, convenient to cars and trains; located at Heather Court, lots of room for children to play.

GEORGE W. BROWN,
132 South Whitfield St. Montrose 4327

$80—126 N. Lang ave., near Penn—Brick, six rooms, tile bath, gas, electric, hot water heat, floor finish.

R. A. McCready, 324 Highland bldg.

N. BEATTY ST.—STONE FRONT DWELLING, EIGHT ROOMS, BATH, GARAGE. ADDRESS 1800 STANTON AVE.

5-room house, 5820 Douglas st., Squirrel Hill, $45; possession Sept. 15; handy to school. Call Hiland 1851.

SQUIRREL HILL—New 7-room house, tile bath, all conveniences, $65.00. Franklin 3776-R.

SQUIRREL HILL—New 7-room house, tile bath, all conveniences, $65.00. Franklin 3776-R.

Unfurnished Houses.

WIDOW will share 6-room modern Squirrel Hill home with refined couple; beautiful location; $40. Inquire 6621 Nicholson st., or phone 0-0-J Hazel.

Furnished Houses.

WIDOW will share 6-room modern Squirrel Hill home with refined couple; beautiful location; $40. Inquire 6621 Nicholson st., or phone 0-0-J Hazel.

Furnished Apartments.

6 NEGLEY AVE., $15—Accessible for refined white with hardwood floors and private bath. Montrose 9177.

SWISSVALE—3-room apt., private bath, furnished; $50. Braddock 0405-J.

Business Properties.

REASONABLE—Storeroom in good location, suitable for barber shop, beauty shop or tailor shop. Bellevue, Fairfax 0034.

BARBER SHOP—Two chairs, ready to use, Pittsburgh st., Springdale, Pa.

FOR RENT. City and Suburban.

Rent—Houses.

1st floor to six rooms.
In various parts of the city,
at $30 to $85 per month.
Just our part list
COMMONWEALTH REAL ESTATE CO.,
Commonwealth Bldg., Fourth ave.

Rent—Houses, $30

to $37 or 4 to 7 r.,
on Covington St.,
on Pilgrim St.,
on West Carson St.,
on Kirkpatrick St.,
on Center Ave.,
on Crawford st.
and our part list
COMMONWEALTH REAL ESTATE CO.
Commonwealth Bldg. Fourth Ave.

Rent, $55. Neat

House, 4 r. and bath; centrally located.
35 Congress st., nr. 5th ave.
Our part list
COMMONWEALTH REAL ESTATE CO.
Commonwealth Bldg., Fourth Ave.

CRAFTON—$75.

Seven-room house, Belvedere st. Phone Walnut 3660.

Apartments—Flats.

5 ROOMS, bath and sunparlor; semi-bungalow; all modern conveniences; immediate possession. 1807 Ringwalt st., 19th Ward, South Hills; car 38 or 71 to Capitol ave.; rent $50; can be seen any time if interested. Apply Higgins Lumber Co., 233 st. and Liberty ave.

NEW APARTMENTS.
Hobart, Near Murray.

2, 3, 4 rooms and bath, light, heat, gas and refrigeration furnished, $50, $58, $70.

J. A. WEST,
Hiland 2070 1003 Murray ave.

RUSKIN.

Private party wishes to rehire desirable front corner apartment consisting of living room, bedroom, bath, kitchen, breakfast room; large, sunny rooms, every convenience; attractive home. Call Mayflower 1200, Apartment 306.

Irwin Ave., Near North.

Apartment of 4 rooms, bath, gas, electric, newly tinted and painted and in first class condition. Rent $40.00 per month. Unfurnished. Call Fairfax 2142.

EAGLE APARTMENTS

Five rooms, tile bath, fireplaces, steam heat, hardwood floors, $75.00. 319 Sherwood ave. Hiland 3115.

FOUR FREEZE SECTION 1126 North Homewood—Apartment (three rooms kitchen and bath, furnished or unfurnished. Call Mayflower 9402.

GWINNALL—Second floor apt., 5 rooms, sun parlor, porch and garage, hot water heat; $55. 1711 Madison st. Franklin 3005-R.

EAST END AVE.—Six rooms and bath, first floor of duplex; hot water heat. A. G. Gaul, 650 Rebecca ave. Wilkinsburg.

FOUR ROOM apartment, bath, hot water, heating and janitor service included; adults. Call Carrick 2240.

TWO rooms completely furnished, running water, first-class section. 215 Rhoades st., East Liberty.

SQUIRREL HILL—Reduced rent, September and October, 7 rooms, bath. Franklin 0004.

MT. OLIVER—5 rooms, bath, garden, furnace, hard, $37.50. Lafayette (Dor.) 1.

BRENTWOOD New, modern, 5 rooms, bath, garage, $65. Carrick 1328 R.

FOUR ROOMS $40, 210 McKinley ave., Avalon. Leslie 2043-J.

Manufacturing Sites.

TWO ACRES railroad siding property with building in Pittsburgh district for rental. Write E 12, Penn Trust Bldg.

Offices and Desk Space.

CHOICE cheerful offices, complete service; moderate rental. Atlantic 4800.

FOR SALE. City and Suburban.

Mt. Lebanon Opportunity

A new brick home of 6 rooms, breakfast room, tile bath, all brass plumbing, enamel porch, Spanish tile roof, large lot in excellent location, is offered by out-of-town owner at a sacrifice; large high mortgage will permit liberal terms; price reduced from $15,500 to $14,250.

E. B. JENKINS CO.,
1801 Fulton ave. Lehigh 0802

Nothing Down, $60 per Mo.

6 rooms and bath; iron ex.; home needs some repairs; price $5,000.

$10,500, Crafton

6-room brick, very attractively decorated, level lot, garage, near cars and trains.

Gallagher Bros., Crafton,
Crafton & Noble aves. Walnut 2063

HARMONY CAR LINE.

Near Ewen station and new Evergreen blvd.; dwelling of 6 rooms, bath, gas, electricity, laundry, furnace, garage for two cars; lot 60 x 150 feet; price $6,500.

HORNER & DAUBENSPECK,
12 North Diamond st., W.

$8,500—CRAFTON—$8,500

Brick of 7 rooms, bath, electric, coal furnace; paved street; garage, 3 minutes to cars and trains; terms arranged.

R. A. WALKER, CRAFTON,
At Crafton ave. Walnut 3800

ALLISON PARK.

Five-room frame bungalow, tile bath; improvements all installed; price $5,300; especial terms can be had.

LAWTON REAL ESTATE Co
436 Diamond Court 1340

BRENTWOOD DOUBLE—$10,500.

Near Nann section; rare, select, new; perfectly modern in conveniences; 6 rooms, tile bath, hardwood floors, hot water heat such, reasonable terms, real bargain; act quick.

BROWNLEE REAL ESTATE,
2117 W. Liberty Ave. Lehigh 4200

IN HERMINIE—Four lot and modern house, storeroom; antiques, suitable place for grocers, confectionery and garage accessory; also one Toledo scale, new as new, and will sell reasonable. J. F. Lauffer, Herminie, Pa.

$1,500 CASH—$5.00 MO.

$5,500—New brick cottage, six rooms, bath, furnace, hardwood floors; large lot; square from cars; small payment.

F. C. BREEN, 306 BROWNSVILLE RD.

7-ROOM brick bungalow, garage; best value in Bellevue; 9 rooms, 2 baths, hardwood floors, garage. Linden 1744-R.

FOR RENT. City and Suburban.

Rent—Houses, $30

to $37 or 4 to 7 r.,
on Covington St.,
on Pilgrim St.,
on West Carson St.,
on Kirkpatrick St.,
on Center Ave.,
on Crawford st.
and our part list
COMMONWEALTH REAL ESTATE CO.
Commonwealth Bldg., Fourth Ave.

Rent, $55. Neat

House, 4 r. and bath; centrally located.
35 Congress st., nr. 5th ave.
Our part list
COMMONWEALTH REAL ESTATE CO.
Commonwealth Bldg., Fourth Ave.

CRAFTON—$75.

Seven-room house, Belvedere st. Phone Walnut 3660.

Apartments—Flats.

5 ROOMS, bath and sunparlor; semi-bungalow; all modern conveniences; immediate possession. 1807 Ringwalt st., 19th Ward, South Hills; car 38 or 71 to Capitol ave.; rent $50; can be seen any time if interested. Apply Higgins Lumber Co., 233 st. and Liberty ave.

NEW APARTMENTS.
Hobart, Near Murray.

2, 3, 4 rooms and bath, light, heat, gas and refrigeration furnished, $50, $58, $70.

J. A. WEST,
Hiland 2070 1003 Murray ave.

RUSKIN.

Private party wishes to rehire desirable front corner apartment consisting of living room, bedroom, bath, kitchen, breakfast room; large, sunny rooms, every convenience; attractive home. Call Mayflower 1200, Apartment 306.

Irwin Ave., Near North.

Apartment of 4 rooms, bath, gas, electric, newly tinted and painted and in first class condition. Rent $40.00 per month. Unfurnished. Call Fairfax 2142.

EAGLE APARTMENTS

Five rooms, tile bath, fireplaces, steam heat, hardwood floors, $75.00. 319 Sherwood ave. Hiland 3115.

FOUR FREEZE SECTION 1126 North Homewood—Apartment (three rooms kitchen and bath, furnished or unfurnished. Call Mayflower 9402.

GWINNALL—Second floor apt., 5 rooms, sun parlor, porch and garage, hot water heat; $55. 1711 Madison st. Franklin 3005-R.

EAST END AVE.—Six rooms and bath, first floor of duplex; hot water heat. A. G. Gaul, 650 Rebecca ave. Wilkinsburg.

FOUR ROOM apartment, bath, hot water, heating and janitor service included; adults. Call Carrick 2240.

TWO rooms completely furnished, running water, first-class section. 215 Rhoades st., East Liberty.

SQUIRREL HILL—Reduced rent, September and October, 7 rooms, bath. Franklin 0004.

MT. OLIVER—5 rooms, bath, garden, furnace, hard, $37.50. Lafayette (Dor.) 1.

BRENTWOOD New, modern, 5 rooms, bath, garage, $65. Carrick 1328 R.

FOUR ROOMS $40, 210 McKinley ave., Avalon. Leslie 2043-J.

Manufacturing Sites.

TWO ACRES railroad siding property with building in Pittsburgh district for rental. Write E 12, Penn Trust Bldg.

Offices and Desk Space.

CHOICE cheerful offices, complete service; moderate rental. Atlantic 4800.

FOR SALE. City and Suburban.

Mt. Lebanon Opportunity

A new brick home of 6 rooms, breakfast room, tile bath, all brass plumbing, enamel porch, Spanish tile roof, large lot in excellent location, is offered by out-of-town owner at a sacrifice; large high mortgage will permit liberal terms; price reduced from $15,500 to $14,250.

E. B. JENKINS CO.,
1801 Fulton ave. Lehigh 0802

Nothing Down, $60 per Mo.

6 rooms and bath; iron ex.; home needs some repairs; price $5,000.

$10,500, Crafton

6-room brick, very attractively decorated, level lot, garage, near cars and trains.

Gallagher Bros., Crafton,
Crafton & Noble aves. Walnut 2063

HARMONY CAR LINE.

Near Ewen station and new Evergreen blvd.; dwelling of 6 rooms, bath, gas, electricity, laundry, furnace, garage for two cars; lot 60 x 150 feet; price $6,500.

HORNER & DAUBENSPECK,
12 North Diamond st., W.

$8,500—CRAFTON—$8,500

Brick of 7 rooms, bath, electric, coal furnace; paved street; garage, 3 minutes to cars and trains; terms arranged.

R. A. WALKER, CRAFTON,
At Crafton ave. Walnut 3800

ALLISON PARK.

Five-room frame bungalow, tile bath; improvements all installed; price $5,300; especial terms can be had.

LAWTON REAL ESTATE Co
436 Diamond Court 1340

BRENTWOOD DOUBLE—$10,500.

Near Nann section; rare, select, new; perfectly modern in conveniences; 6 rooms, tile bath, hardwood floors, hot water heat such, reasonable terms, real bargain; act quick.

BROWNLEE REAL ESTATE,
2117 W. Liberty Ave. Lehigh 4200

IN HERMINIE—Four lot and modern house, storeroom; antiques, suitable place for grocers, confectionery and garage accessory; also one Toledo scale, new as new, and will sell reasonable. J. F. Lauffer, Herminie, Pa.

$1,500 CASH—$5.00 MO.

$5,500—New brick cottage, six rooms, bath, furnace, hardwood floors; large lot; square from cars; small payment.

F. C. BREEN, 306 BROWNSVILLE RD.

7-ROOM brick bungalow, garage; best value in Bellevue; 9 rooms, 2 baths, hardwood floors, garage. Linden 1744-

PROPOSALS.

BIDS, OCTOBER 6, 1927
SEWER CONSTRUCTION

Township of Penn, Allegheny County, Pa.
Sealed proposals will be received by the Commissioners of the Township of Penn, Allegheny county, Pa., at their place of meeting, the Third Stevens School, Franklin town road, Penn township, Pa., until 8 p. m. October 6, 1927, for the construction of a sanitary sewer to be built on Fourth, Fifth, South avenues and part of Church street.

Bids are invited upon the construction of the sanitary sewer for the following approximate quantities:

Item No. 1 680 L. F. 10" T. C. pipe, to grading Y's.
Item No. 2 1350 L. F. 8" T. C. pipe, to grading Y's.
Item No. 3 7 manhole.
Item No. 4 250 cubic yards excavation.
Item No. 5 800 cubic yards excavation (rock).

Drawings, information for bidders, forms of proposal and specifications may be had at the office of the Township Engineer upon deposit of $10.00 to secure the return of same in good condition within 30 days set for the opening of the bids.

All proposals shall be upon the blank form furnished for this purpose and shall be inclosed in a sealed envelope addressed to John W. Wagon, Township Secretary, R. D. No. 1, Verona, Pa., and accompanied by a certified check of not less than 5% per cent of the total amount of a corresponding proposal, payable to Township of Penn, Allegheny county, Pa., and bidder to whom the contract is awarded will be required to furnish, for the faithful performance of the work and as security for payment of labor and materials as approved surety company bond in the amount of 50 per cent of the contract price.

The right to accept any bid or to reject any or all bids is reserved.

ALEX HUTCHINSON
Township Engineer
Penn Building
Belle Vernon, Pa.

JOHN W. WAGON
Township Secretary
R. D. No. 1, Verona, Pa.

NOTICE TO CONTRACTORS.

Sealed proposals will be received by the Board of Directors of the School District of the Borough of West Homestead, Pa., for concrete walks, stone, concrete drive grading, etc., to be installed on the school property located at the southwesterly corner of Doyle and Forest avenues in the Borough of West Homestead, Pa., until 8 p. m. (D. S. T.) Monday, September 19, 1927. Plans and specifications for same may be seen at the office of Adam G. Weberhan, registered architect, 136 East Eighth avenue, Homestead, Pa.

The Board reserves the right to reject any or all proposals.

Board of Directors of the School District of West Homestead, Pa.

E. S. POWER,
Secretary.

LEGAL NOTICES.

TO THE STOCKHOLDERS
OF THE
NATIONAL UNION FIRE
INSURANCE COMPANY.

In pursuance of the resolution adopted by the Board of Directors of the National Union Fire Insurance Company at a regular meeting held on July 26th, 1927, in accordance with resolution adopted by the stockholders at the annual meeting held January 10th, 1927, a new charter of the authorized capital stock of the Company at a par value of $100 per share are now to be issued at the price of $200 per share. Notice is therefore hereby given that stockholders of record at the close of business September 1st, 1927, have the right to subscribe for said new stock at the price fixed in proportion to their respective holdings on September 1st, 1927, or to waive such right on or before October 1st, 1927, the date set by the Board of Directors for the expiration of the right to so subscribe. Subscriptions shall be payable on or before November 10th, 1927, and the stock paid for on or before that date will participate in dividends declared after November 10th, 1927. Stockholders whose subscriptions shall not have been received by the company on or before October 1st, 1927, shall be deemed to have waived their right to subscribe.

A. H. IRVIN,
Secretary.

ESTHER ISRAEL KAUFMAN
Attorney-at-Law
Union Trust Building, Pittsburgh, Pa.
Notice is hereby given that letters testamentary on the estate of Thomas J. Chetland, deceased, late of Pittsburgh, Allegheny county, have been granted to the undersigned, to whom all persons indebted to said estate are to make immediate payment, and those having claims or demands against same will make them known without delay.

ISABELLA M. STAUB,
ISABEL M. STAUB,
Executrix.
5344 Waterford street, Pittsburgh, Pa.

A. H. KAUFMAN, Attorney-at-Law.
906-8 Union Trust Building, Pittsburgh, Pa.
Notice is hereby given that letters of administration on the estate of Maurice D. Nusbaum, deceased, late of Pittsburgh, Allegheny county, have been granted to the undersigned, to whom all persons indebted to said estate are to make immediate payment, and those having claims or demands against same will make them known without delay.

ELISABETH NUSBAUM,
Administratrix.
308 Kingsbridge street, Pittsburgh, Pa.

DICKIE, KIEFS & McCAMEY,
Attorneys-at-Law.
1000 Union Trust Bldg., Pittsburgh, Pa.
Notice is hereby given that letters testamentary on the estate of William Herbster, deceased, late of Bridgeville, Allegheny county, have been granted to the undersigned, to whom all persons indebted to said estate are to make immediate payment, those having claims or demands against same will make them known without delay.

ANNA BARHAAB,
Executrix.
1714 Rhine Street, Pittsburgh, Pa.

SIMON SHER, Attorney-at-Law.
1204 Farmers Bank Building, Pittsburgh, Pa.
Notice is hereby given that letters testamentary on the estate of Annie Wolf, deceased, late of Pittsburgh, Allegheny county, have been granted to the undersigned, to whom all persons indebted to said estate are to make immediate payment, those having claims or demands against same will make them known without delay.

SAMUEL WOLF,
ARTHUR WOLF,
Executors.
1909 Center avenue, Pittsburgh, Pa.

CARL D. SMITH, Attorney-at-Law.
St. Nicholas Building, Pittsburgh, Pa.
Notice is hereby given that letters testamentary on the estate of Elizabeth McC. Grafton, deceased, late of Sewickley, Allegheny county, have been granted to the undersigned, to whom all persons indebted to said estate are to make immediate payment, those having claims or demands against same will make them known without delay.

JAMES A. GRAFTON, Executor.
Bellevue, Pa.

STEWART & STEWART, Attorneys-at-Law,
St. Nicholas Building, Pittsburgh, Pa.
Notice is hereby given that letters of administration on the estate of Addison A. Wilson, deceased, late of Pittsburgh, Allegheny county, have been granted to the undersigned, to whom all persons indebted to said estate are to make immediate payment, those having claims or demands against same will make them known without delay.

J. RUSSELL WILLSON, Administrator,
191 Maywood avenue, Pittsburgh, Pa.

HARRY E. M'WHINNEY, Attorney-at-Law,
Union Trust Building, Pittsburgh, Pa.
Notice is hereby given that letters testamentary on the estate of Julia M. Connelly, deceased, late of Pittsburgh, Allegheny county, have been granted to the undersigned, to whom all persons indebted to said estate are to make immediate payment, those having claims or demands against same will make them known without delay.

D. L. DAVIS, Executor.
30 Caruthers avenue, Carnegie, Pa.

M. MANDELBAUM, Attorney-at-Law,
430 Bakewell Bldg., Pittsburgh, Pa.
In the Court of Common Pleas of Allegheny county, State of Pennsylvania, as No. 1796, October term, 1921. Minnie M. Taylor vs. Owen A. Taylor, to divorce a vinculo matrimonii. To Owen A. Taylor, respondent: You will please take notice that the above case has been put at issue and will be heard by the said court at the City-County Building, Pittsburgh, Pa., when it come up in its turn on the trial list or as may thereafter as suits the convenience of the court, when and where you may attend if you see proper.

M. MANDELBAUM,
Attorney for Libellant.

MAURICE H. GOLDSTEIN,
Attorney-at-Law,
1506 Berger Bldg., Pittsburgh, Pa.
State of Pennsylvania, County of Allegheny, ss: In the Court of Common Pleas of Allegheny county, No. 2658, July term, 1927. Bertha B. Hammond vs. Alfred Hammond, to divorce a vinculo matrimonii. To Alfred Hammond, respondent: The subpoena and alias subpoena in the above case having been returned non est inventus, you are hereby notified and required to appear in the said Court of Common Pleas on the first Monday of November, A. D. 1927, to answer the petition and libel filed in said case.

ROBERT H. BRAUN,
Sheriff.

DAVID M. HARRISON, Attorney-at-Law,
601 Union Trust Building, Pittsburgh, Pa.
Notice is hereby given that letters testamentary on the estate of Jacob Hugel, deceased, late of Pittsburgh, Allegheny county, have been granted to the undersigned, to whom all persons indebted to said estate are to make immediate payment, those having claims or demands against same will make them known without delay.

HELLA HUGEL, Executrix.
Rankin Apartments, Pittsburgh, Pa.

NOTICE is hereby given that letters of administration on the estate of George Hartrich, deceased, late of Pittsburgh, Allegheny county, have been granted to the undersigned, to whom all persons indebted to said estate are to make immediate payment, those having claims or demands against same will make them known without delay.

ELIZABETH NUSBAUM,
Administratrix.
308 Kingsbridge street, Pittsburgh, Pa.

DICKIE, KIEFS & McCAMEY,
Attorneys-at-Law.
1000 Union Trust Bldg., Pittsburgh, Pa.
Notice is hereby given that letters testamentary on the estate of William Herbster, deceased, late of Bridgeville, Allegheny county, have been granted to the undersigned, to whom all persons indebted to said estate are to make immediate payment, those having claims or demands against same will make them known without delay.

ANNA BARHAAB,
Executrix.
1714 Rhine Street, Pittsburgh, Pa.

SIMON SHER, Attorney-at-Law,
1204 Farmers Bank Building, Pittsburgh, Pa.
Notice is hereby given that letters testamentary on the estate of Annie Wolf, deceased, late of Pittsburgh, Allegheny county, have been granted to the undersigned, to whom all persons indebted to said estate are to make immediate payment, those having claims or demands against same will make them known without delay.

SAMUEL WOLF,
ARTHUR WOLF,
Executors.
1909 Center avenue, Pittsburgh, Pa.

CARL D. SMITH, Attorney-at-Law,
St. Nicholas Building, Pittsburgh, Pa.
Notice is hereby given that letters testamentary on the estate of Elizabeth McC. Grafton, deceased, late of Sewickley, Allegheny county, have been granted to the undersigned, to whom all persons indebted to said estate are to make immediate payment, those having claims or demands against same will make them known without delay.

JAMES A. GRAFTON, Executor.
Bellevue, Pa.

STEWART & STEWART, Attorneys-at-Law,
St. Nicholas Building, Pittsburgh, Pa.
Notice is hereby given that letters of administration on the estate of Addison A. Wilson, deceased, late of Pittsburgh, Allegheny county, have been granted to the undersigned, to whom all persons indebted to said estate are to make immediate payment, those having claims or demands against same will make them known without delay.

J. RUSSELL WILLSON, Administrator,
191 Maywood avenue, Pittsburgh, Pa.

HARRY E. M'WHINNEY, Attorney-at-Law,
Union Trust Building, Pittsburgh, Pa.
Notice is hereby given that letters testamentary on the estate of Julia M. Connelly, deceased, late of Pittsburgh, Allegheny county, have been granted to the undersigned, to whom all persons indebted to said estate are to make immediate payment, those having claims or demands against same will make them known without delay.

D. L. DAVIS, Executor.
30 Caruthers avenue, Carnegie, Pa.

M. MANDELBAUM, Attorney-at-Law,
430 Bakewell Bldg., Pittsburgh, Pa.
In the Court of Common Pleas of Allegheny county, State of Pennsylvania, as No. 1796, October term, 1921. Minnie M. Taylor vs. Owen A. Taylor, to divorce a vinculo matrimonii. To Owen A. Taylor, respondent: You will please take notice that the above case has been put at issue and will be heard by the said court at the City-County Building, Pittsburgh, Pa., when it come up in its turn on the trial list or as may thereafter as suits the convenience of the court, when and where you may attend if you see proper.

M. MANDELBAUM,
Attorney for Libellant.

MAURICE H. GOLDSTEIN,
Attorney-at-Law,
1506 Berger Bldg., Pittsburgh, Pa.
State of Pennsylvania, County of Allegheny, ss: In the Court of Common Pleas of Allegheny county, No. 2658, July term, 1927. Bertha B. Hammond vs. Alfred Hammond, to divorce a vinculo matrimonii. To Alfred Hammond, respondent: The subpoena and alias subpoena in the above case having been returned non est inventus, you are hereby notified and required to appear in the said Court of Common Pleas on the first Monday of November, A. D. 1927, to answer the petition and libel filed in said case.

ROBERT H. BRAUN,
Sheriff.

DAVID M. HARRISON, Attorney-at-Law,
601 Union Trust Building, Pittsburgh, Pa.
Notice is hereby given that letters testamentary on the estate of Jacob Hugel, deceased, late of Pittsburgh, Allegheny county, have been granted to the undersigned, to whom all persons indebted to said estate are to make immediate payment, those having claims or demands against same will make them known without delay.

HELLA HUGEL, Executrix.
Rankin Apartments, Pittsburgh, Pa.

NOTICE is hereby given that letters of administration on the estate of George Hartrich, deceased, late of Pittsburgh, Allegheny county, have been granted to the undersigned, to whom all persons indebted to said estate are to make immediate payment, those having claims or demands against same will make them known without delay.

ELIZABETH HARTRICH,
Administratrix.
Carlton, Pa.

LEGAL NOTICES.

NOTICE

Notice is hereby given that pursuant to the Act of the Commonwealth of Pennsylvania for the enforcement of warehouse liens there will be sold at public auction for storage and other charges due the Hostetler Warehouse Company at its warehouse, 701 Millvale ave., Pittsburgh, Pa., on Thursday, September 22, 1927, beginning at 10 a. m. Eastern Daylight Saving Time, the household goods, wares and commercial property hereinafter described being the property of the persons or owners hereinafter named. It is further provided that if sale is not completed on said date, it will be continued on each succeeding Thursday at same place and hour until all goods are sold or until lien is paid. Sale is subject to F. P. Hostetler, one lot of household goods; Mrs. A. Campbell, piano and sewing machine; L. H. Clemm, one lot of household goods; C. V. Cowell, one lot of household goods; John Fisher, brass and iron mold; J. W. Curtis, one lot of household goods; Sarah Hallman, trunk and box and bed box; Thos. E. Jones, one lot of household goods; Mrs. F. Jacobs, one lot of household goods; H. Mongiovie, one truck; D. Moore, one lot of household goods; Marguerite H. Mathias, one lot of household goods; A. L. Pulcini, boats, harness and trunk; E. G. Roberts, one lot of office furniture; M. S. Rose, one lot of household goods; Richard Schmidt, one piano; H. A. Walters, one lot of household goods; F. P. Taylor, one lot of household goods; all the property mentioned in the respective warehouse receipts issued to the ladines named, together with the contents of the drawers, chiffoniers, wardrobes, trunks and other parcels, will be sold at the same time.

Notice of the above and foregoing sale to hereby given, to each of the above named persons as heretofore given by the Hostetler Warehouse Company.

Attorney.
Trustee Clerk.
HOSTETLER WAREHOUSE COMPANY.
The Millvale Ave.,
Pittsburgh, Pa.

IN THE COURT OF COMMON PLEAS OF ALLEGHENY COUNTY, PENNSYLVANIA
No. 2771 October Term, 1927

In the Matter of the petition of the Masonic Steel Plastic Company for Decree of Dissolution of said Corporation.

NOTICE IS HEREBY GIVEN that the Masonic Steel Plastic Company has filed in the above Court of the above number and term its petition for a decree of dissolution and that the Court has fixed Wednesday, the 5th day of October, 1927, at 9:30 o'clock, A. M. as the time and the said Court as the place for the hearing said petition and application for dissolution when and where all persons interested can attend and show cause if any they have why the prayer of the said petition should not be granted.

McNAUGH & JARRETT,
Solicitors for Petitioner,
687 Union Trust Building, Pittsburgh, Pa.

F. J. TYRRELL, Attorney-at-Law.
Berger Bldg., Pittsburgh, Pa.
In the Court of Common Pleas of Allegheny County, State of Pennsylvania, as No. 2122, January term, 1927. Bessie Quirey vs. James J. Quigley, to divorce a vinculo matrimonii. To James Quigley, respondent: You will please take notice that the above case has been put at issue and will be heard by the said court at the City-County Building, Pittsburgh, Pa., when it comes up in its turn on the trial list or as may thereafter as suits the convenience of the court, when and where you may attend if you see proper.

F. J. TYRRELL,
Attorney for Libellant.

NOTICE OF LOST CERTIFICATE.

To all whom it may concern: Notice is hereby given that Certificate F 8311, for One Hundred (100) Shares of the common stock of the Arkansas Gas Company, issued in the name of C. E. Klotz, was lost on or about June 22, 1927. All persons are hereby warned not to negotiate said certificate or any number or person, and you are hereby notified and required to appear in the said Court of Common Pleas on the first Monday of November A. D. 1927, to answer the petition and libel filed in said case.

ROBERT H. BRAUN,
Sheriff.

DAVID S. KELLY, Attorney-at-Law,
1105 Commonwealth Bldg., Pittsburgh, Pa.
State of Pennsylvania, County of Allegheny, ss: In the Court of Common Pleas of Allegheny county, No. 2654, April term, 1927. John Mikes vs. Jean Mikes, to divorce a vinculo matrimonii. To Jean Mikes, respondent: The subpoena and alias subpoena in the above case having been returned non est inventus, you are hereby notified and required to appear in the said Court of Common Pleas on the first Monday of November A. D. 1927, to answer the petition and libel filed in said case.

ROBERT H. BRAUN,
Sheriff.

GUSTAV L. SCHRAMM, Attorney-at-Law,
No. 340 Bakewell Bldg.
Notice is hereby given that letters of administration on the estate of Theodore J. Ehrlich, deceased, late of Allegheny county, have been granted to the undersigned, to whom all persons indebted to said estate are to make immediate payment, and those having claims or demands against same will make them known without delay.

THEODORE O. KLTHRICH,
Administrator.
1250 North Negley ave., Pittsburgh, Pa.

V. L. BARRON, Attorney-at-Law,
1515 Berger Bldg.
Notice is hereby given that letters of administration C. T. A. on the estate of Frank Shields, deceased, late of Wilmerding, Allegheny county, have been granted to the undersigned, to whom all persons indebted to said estate are to make immediate payment, those having claims or demands against same will make them known without delay.

WALTER J. STRILITE,
Administrator C. T. A.
215 Anne st., Wilmerding, Pa.

THOMAS L. KANE, Attorney-at-Law,
1215 Berger Bldg., Pittsburgh, Pa.
Notice is hereby given that letters testamentary on the estate of Agnes A. Burns, deceased, late of Pittsburgh, Allegheny county, have been granted to the undersigned, to whom all persons indebted to said estate are to make immediate payment, those having claims or demands against same will make them known without delay.

ARTHUR A. BURNS,
Executor.
108 N. Highview st., Pittsburgh, Pa.

BENJAMIN DIAMOND, Attorney-at-Law,
No. 1216 Berger Bldg., Pittsburgh, Pa.
Notice is hereby given that letters testamentary on the estate of Yetta Marcus, deceased, late of Pittsburgh, Allegheny county, have been granted to the undersigned, to whom all persons indebted to said estate are to make immediate payment, those having claims or demands against same will make them known without delay.

BENJAMIN MARCUS,
Executor.
307 Reuter st., Pittsburgh, Pa.

ALLEN H. KEHR, Attorney-at-Law,
1806 Commonwealth Bldg., Pittsburgh, Pa.
Notice is hereby given that letters of administration on the estate of Isabella H. Clyde, deceased, late of Pittsburgh, Allegheny county, have been granted to the undersigned, to whom all persons indebted to said estate are to make immediate payment, those having claims or demands against same will make them known without delay.

FRANK J. CLYLEY,
Administrator.
807 Third Street, Sewickley, Pa.

CARL D. SMITH, Attorney-at-Law,
St. Nicholas Building, Pittsburgh, Pa.
Notice is hereby given that letters testamentary on the estate of Alonzo H. Miller, deceased, late of Sewickley, Allegheny county, have been granted to the undersigned, to whom all persons indebted to said estate are to make immediate payment, those having claims or demands against same will make them known without delay.

EMMA A. MILLER, Executor.
Newmyer avenue, Sewickley, Pa.

OFFICIAL MISCELLANEOUS.

IN COMPLIANCE with the Constitution and the laws of the Commonwealth of Pennsylvania, sealed proposals in duplicate, will be received by the Secretary of Department of Property and Supplies at his office, Capitol Bldg., Harrisburg, Pa., on or before twelve (12) o'clock, meridian, Tuesday, the twenty-seventh (27th) day of September, 1927, then publicly opened and contracts awarded as soon thereafter as practicable for furnishing supplies, equipment and repairs for a period of six months beginning with October 15, 1927, and ending with April 15, 1928, as described, and below such maximum prices as shown in Specifications and Proposal Schedule.

Proposals for the six months' period:
K. Laboratory and Engineering Supplies.
L. Cleaning Supplies, etc.
M. Hardware Supplies.
N. Lumber and General Supplies.
O. Electrical, Plumbing and Heating Supplies.

For use by the Executive Mansion, and the several Departments, Boards, Commissions and State Institutions of the State Government.

No proposal will be considered unless accompanied by a certified check to the order of the State Treasurer, or by a bond in accordance with instructions submitted with schedules.

Proposal schedules must be executed in accordance with instructions, and on blanks which will be furnished upon application to the secretary.

B. E. TAYLOR,
Department of Property and Supplies.

PENNSYLVANIA DEPARTMENT OF HIGHWAYS, Harrisburg, Pennsylvania.
Sealed proposals will be received at the State Capitol until 10 a. m. September 22, 1927, when bids will be publicly opened and scheduled and contract awarded as soon thereafter as possible for the reconstruction of 2,923 linear feet of Vitrified Brick pavement on a Concrete Base 18 and 40 feet wide, being situated in East Pittsburgh and North Braddock Boroughs, Allegheny county, Route 120, Section 2B. Bidding blanks and specifications may be obtained free, construction drawings upon payment of $2.50 net, and cross section drawings upon payment of $5.00 net, upon application to Pennsylvania Department of Highways, Harrisburg. No refund for drawings returned. They can be seen at office of Pennsylvania Department of Highways, Harrisburg; Borton Building, 69th and Market Streets, Philadelphia; 518-520 Penn Avenue, Pittsburgh, and Huff Building, 113 South Main Street, Room 216, Greensburg, Pennsylvania. James L. Stuart, Secretary of Highways.

BARNEY GOOGLE AND SPARK PLUG — The Duck Season Is Here

BARNEY THOUGHT HE'D SIT BACK AND LET THE FEW REMAINING DAYS ROLL BY WHEN THE PROMOTERS SENT HIM THE EASY CHAIR YESTERDAY, BUT HE RECKONED WITHOUT THE THEATRICAL ORGANIZATIONS THAT OFFERED HIM CONTRACTS IF HE WON THE CHAMPIONSHIP
THEY CONTEND THAT HE MUST SIT ON A FLAGPOLE AJOT IN AN EASY CHAIR ON A FLAGPOLE. SO TODAY WE FIND BARNEY BACK IN HIS ORIGINAL POSITION
WHOOPS!! THIS IS THE THIRD DAY THESE BIRDS HAVE COME TO SEE ME - BY GOLLY - IT SEEMS GOOD TO HAVE COMPANY - C'MERE SPORT SHAKE HANDS
NOW, ARMANDA DON'T FIGHT — YOU CAN SIT ON MY HAT NEXT - THAT'S A NICE BRIDE - I'LL GET YOU SOME BIRD SEED TOMORROW -
SCAT
MEOW
9-15

THE NEBBS — Don't Rock the Boat

DEAR READER: DON'T KNOW WHETHER YOU REMEMBER OR NOT BUT SOME TIME AGO ROCKLEY FLINT WAS ALLOWED BAIL BY JUDGE KLOTT AND FAILED TO SHOW AT THE TRIAL.
WELL IF IT ISN'T JUDGE KNOTT - I DON'T KNOW WHETHER YOU REMEMBER I'M THE GENTLEMAN YOU PLACED UNDER $10000 BONDS AWAITING TRIAL AND I FORGOT TO COME BACK - I'VE GOT A MISERABLE MEMORY.
STANLEY BAER GROCERY
YES, I REMEMBER YOU - ONE MIGHT FORGET AN HONEST MAN BUT YOU NEVER FORGET A CROOK AND SINCE YOU HAVE THE AUDACITY TO COME BACK TO THIS TOWN BEHAVE YOURSELF BECAUSE AS FAR AS I'M CONCERNED YOU'RE GUILTY OF EVERYTHING, SO STAY OUT OF MY COURT AND WHEN YOU SEE ME ON THE STREET ACT LIKE I WAS A BOGEY MAN.
IF TEMPTATION SHOULD EVER OVER-POWER DETERMINATION I WANT TO BE TRIED IN YOUR COURT BECAUSE I BELIEVE YOU'RE AN APPRECIATIVE SOUL - DIDN'T I, AFTER YOU TOOK A $2000 BRIBE FOR ALLOWING ME BONDS STEAL IT OUT OF YOUR POCKET, ADDING ANOTHER SIN TO MY LIFE'S STORY TO KEEP YOU CLEAN, SO IF I EVER COME BEFORE YOU I WON'T ASK FOR A JURY TRIAL - I'LL GIVE YOU A CHANCE TO RECIPROCATE.
9-15
Copyright, 1927, by The Bell Syndicate, Inc.) Trade Mark Reg. U. S. Pat. Office

DUMB DORA — Make the Parting Pleasant

DORA AND I SAID GOODBYE FOREVER - SHE LOVES ME MADLY BUT INSISTS THAT MY POSITION DEMANDS THAT I MARRY AN HEIRESS
A BEAUTIFUL SACRIFICE ON HER PART
THIS SEPARATION IS KILLING ME - I CAN'T STAND IT - I MUST SEE HER AGAIN
© 1927 Premier Syndicate, Inc.
DORA, I'VE THOUGHT IT OVER - TWO PEOPLE THAT LOVE EACH OTHER AS WE DO CAN'T JUST SAY GOODBYE AND PART.
THAT'S JUST WHAT I WAS THINKING, SIR RODNEY
WE SHOULD AT LEAST THROW A FAREWELL PARTY
9-15
CHIC YOUNG

THE BUNGLE FAMILY — Bighearted Drury

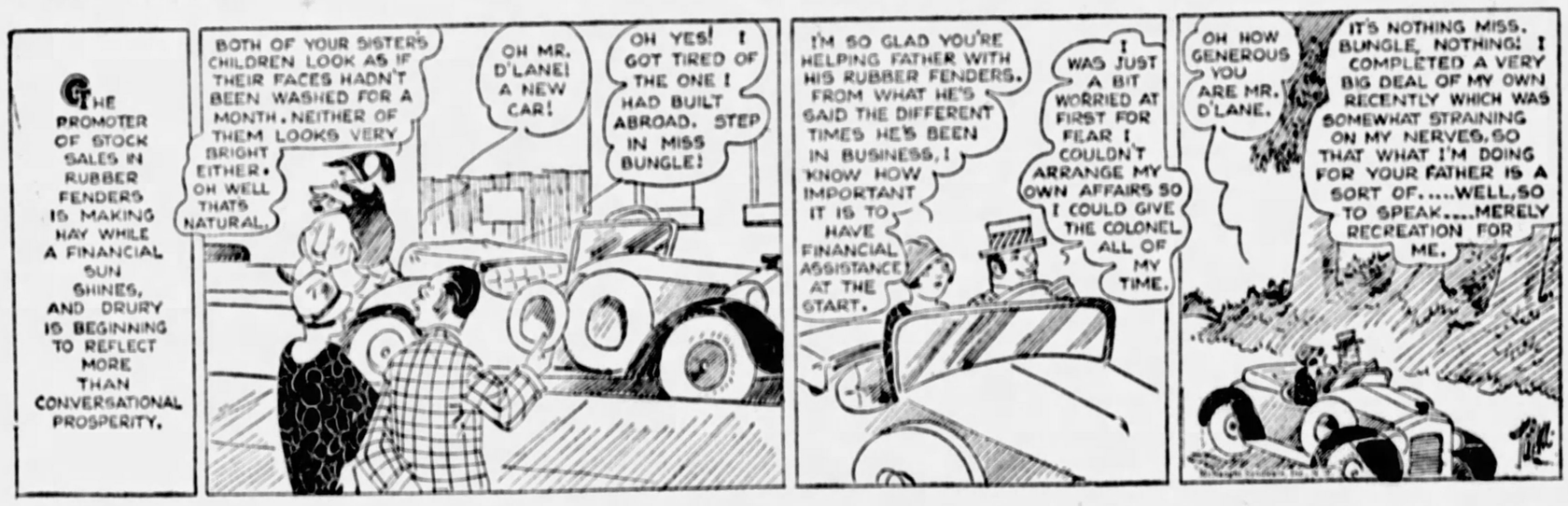
THE PROMOTER OF STOCK SALES IN RUBBER FENDERS IS MAKING HAY WHILE A FINANCIAL SUN SHINES, AND DRURY IS BEGINNING TO REFLECT MORE THAN CONVERSATIONAL PROSPERITY.
BOTH OF YOUR SISTERS CHILDREN LOOK AS IF THEIR FACES HADN'T BEEN WASHED FOR A MONTH. NEITHER OF THEM LOOKS VERY BRIGHT EITHER. OH WELL THAT'S NATURAL.
OH MR. D'LANE! A NEW CAR!
OH YES! I GOT TIRED OF THE ONE I HAD BUILT ABROAD. STEP IN MISS BUNGLE!
I'M SO GLAD YOU'RE HELPING FATHER WITH HIS RUBBER FENDERS. FROM WHAT HE'S SAID THE DIFFERENT TIMES HE'S BEEN IN BUSINESS, I KNOW HOW IMPORTANT IT IS TO HAVE FINANCIAL ASSISTANCE AT THE START.
I WAS JUST A BIT WORRIED AT FIRST FOR FEAR I COULDN'T ARRANGE MY OWN AFFAIRS SO I COULD GIVE THE COLONEL ALL OF MY TIME.
OH HOW GENEROUS YOU ARE MR. D'LANE.
IT'S NOTHING MISS. BUNGLE, NOTHING! I COMPLETED A VERY BIG DEAL OF MY OWN RECENTLY WHICH WAS SOMEWHAT STRAINING ON MY NERVES, SO THAT WHAT I'M DOING FOR YOUR FATHER IS A SORT OF.....WELL, SO TO SPEAK....MERELY RECREATION FOR ME.

ABIE THE AGENT — Must Be an Out-of-Towner

ART CO
ABRAHAM LINCOLN = JUST WHAT I WANT FOR MINE NEW LIBRARY STUDIO!!
THE VANDERITZ ART LIBRARY
IT'S A WONDERFUL MODELING WORKMANSHIP = BUT, OY, DO THEY ASK BIG MONEY, THESE DAYS - BUT I WOULD LOVE TO HAVE IT FOR MINE LIBRARY!!
IF HE THINKS I WANT THAT STATUE OF ABRAHAM LINCOLN VERY BAD, HE'LL CHARGE ME HEAVY = I GOT TO ACT KIND OF UNCONCERNED!!!
LISTEN, WHAT ARE YOU ASKING FOR THAT STATUE HEAD OF GEORGE WASHINGTON WHAT YOU GOT IN THE WINDOW??
9-15

POLLY AND HER PALS — Kitty Makes a Discovery

HOW DYE KNOW THEM'S OUR FOOT PRINTS, INSTEAD OF SAVAGES'?
BECAUSE THEY FIT YOUR FEET, SIR, TRY THEM AND SEE!
THE KID'S CORRECT, OUR SAVAGE SCARE WAS A FALSE ALARM!
AN' YOURE THE SAP THAT STARTED IT, DAG NAB YE!!
EEK?
HOLD, HON. GENTS! OBSERVE THE HON. KITTY!
'TWOULD SEEM, ALL ARE NOT WELL ALONG THE HON. POTOMAC!
FTT! FTT! HHHHH! GRRRR! FT!
CLIFF STERRETT 9/15

ELLA CINDERS . . . . . The Tale of Olga

A WEEPING WILLOWY DAMSEL THAT ELLA MET IN THE STEERAGE IS ABOUT TO UNFOLD HER SAD STORY IN THE EARS OF OUR SYMPATHETIC HEROINE----
My name is Olga Smirkovitch, and I used to live in Snifsnorski with my uncle, the rich and cruel Baron Myndoff.
There it was that I fell in love with Gregory (affitoff, a handsome lad of lowly birth. But lest our love go up the flue, together we planned to flee!
But my cruel, cruel uncle at that crisis intervened—he did not want me to marry anyone, for on my marriage I was to inherit the family castle and fortune—so he caused Gregory to be summoned for jury duty!
But Gregory escaped and sent word for me to join him at a nearby seaport. My uncle learned of it and ordered Gregory subpoenaed as a witness to his crimes, but he fled, hastily whispering that he would send for me—
A STRANGE STORY! THERE'LL BE MORE TOMORROW!

THE GUMPS . . . . . Whither Are We Drifting

I PUT THE LOADED REVOLVER UNDER MY PILLOW — WHEN I AWOKE INSTEAD OF THE REVOLVER I FOUND AN OLD SHOE — ALL THE WINDOWS WERE FASTENED AND THE DOOR WAS LOCKED WITH THE KEY ON THE INSIDE —
WELL — THEY MUST HAVE CLIMBED IN OVER THE TRANSOM —
I DON'T KNOW WHAT TO MAKE OF IT — BUT I WON'T REST EASY UNTIL I FIND THE RIGHT ANSWER — I'VE SEARCHED EVERY INCH OF THE ROOM — BUT CAN'T FIND A SINGLE CLUE — NOT A MARK — NOT A FINGER PRINT — ALL I KNOW IS THIS — THE SHOE IS HERE AND THE GUN AIN'T —
IT STANDS TO REASON — IT DIDN'T WALK OUT
SIDNEY SMITH

MOON MULLINS . . . . . Then Mr. Howl Will Always Know Where Moon Is

YOU SEE, MR HOWL — IT WAS THIS WAY! A TOUGH LOOKING GUY OFFERED TO FIX A FLAT TIRE ON YOUR CAR, AND HOW SHOULD I KNOW HE WAS GOING TO RUN OFF WITH THE CAR AFTER HE GOT IT FIXED.
A LIKELY STORY — HA! WELL, ALL I HAVE TO SAY IS THAT YOU WERE RESPONSIBLE FOR THE CAR AND ITS GONE — NOW EITHER YOU RETURN THE CAR TO ME TOMORROW MORNING OR HAND ME $4,000.00 CASH, SIR.
OH FOR GOODNESS SAKE FATHER, YOU ARE ALWAYS TALKING MONEY — REMEMBER MONEY ISN'T THE ONLY THING.
YOU'RE RIGHT HELEN, MONEY ISN'T THE ONLY THING.
GOOD TALK ABOUT AT THAT.
?
I THINK I'LL HAVE THAT BUM PUT IN JAIL.
Willard

THIMBLE THEATER . . . . . Unwelcome Gold

YOU SAY YOU PUT THE MONEY IN THE OAK TREE AND THAT YOUR SON-IN-LAW AND HIS DETECTIVE BROUGHT IT BACK TO YOU? HEAVENS! THEY'LL KIDNAP ME IF THEY DON'T GET THE MONEY
I CAN'T LET HER FALL INTO THE CLUTCHES OF THAT GANG! I'LL TAKE THE MONEY BACK TO THE HOLLOW OAK
I WISH CASTOR AND HIS DETECTIVE WOULD KEEP THEIR NOSES OUT OF MY BUSINESS
I SUPPOSE GRIZZLY BILL FROM LAUREL CANYON IS BACK OF THIS PLOT. WELL, WHEN HE GETS THE CASH HE'LL LET VERA AND MYSELF ALONE
!

KRAZY KAT . . . . . The Kop's Duties Keep Piling Up

DOESN'T EVERYBODY KNOW WHERE I AM — ? KRAZY 'IGNATZ' 'OO MRS 'KWAKK' WAKK - EVERY BODY — ?
YES —
WELL, HOW CAN I BE LOST, THEN ?
YOU'RE LOST AS LONG AS YOUR DAD DOESN'T KNOW WHERE YOU ARE
DO I KNOW WHERE HE IS ?
NO, I GUESS NOT
WELL, HE'S LOST — GO FIND HIM

JERRY ON THE JOB . . . . . The Young Dietician

IT'S A SHAME TO MAKE THAT YOUNG MAN GO GRUBLESS
HUNGER STRIKE
I SUPPOSE IT'S AGAINST THE RULES — BUT HOW'D YOU LIKE ME TO SLIP YOU SOME OF MY MINT DROPS?
WANT ME TO GET SICK?
THEM THINGS DON'T MIX WITH OYSTERS!

BUGS BAER Says

By ARTHUR "BUGS" BAER.

BEING the unwilling original of "Mr. Fan" drawn by Joe McGurk, it seems that I should know all about the manly art of selfish defense.

ARTHUR "BUGS" BAER.

My record as a fight expert is as clean as a rifled cash register. I haven't guessed a winner since I matched myself against a Philadelphia cop in 1900.

However, fight experts should not be censured for failing to pick the winner before the fights if you will only remember that two judges and a referee cannot pick him after the shindig.

I do not know whether the fight will end with Dempsey on his feet. Nor whether it will finish with Tunney on his feet.

But I do know it will end with 130,000 spectators on mine.

There should be good fighting in the ring. Also in the aisles.

The wind-up should be between two forty-dollar customers, both trying to squeeze into the same valuable space.

The preliminaries usually take place in the bleachers when the ushers start streeting the rummies.

The advantage of these big slugging carnivals is that every spectator either sees a fight or is in one.

So, if I am too far away from the ring to see whether Dempsey or Tunney is hugging the hardest, I will describe the fight nearest me.

(Copyright, 1927.

"You Said It, Marceline!"

By MARCELINE d'ALROY

ON "KEEPING THE BALANCE."

MAN, the great THINKER,
Thinks he stands on
The TOP of the WORLD,
For man, for GENERATIONS,
Has believed that if
There was Any BALANCE
At all on this EARTH—
He had it.
SOME go so far
As to say that ALL the
BALANCE that exists in
The world WAS brought
About by MEN. They
CONCEIVED it and
Brought it FORTH,
OCCASIONALLY one does
See a man showing
The world something,
Like LINCOLN,
Or maybe like
LINDBERGH. Or
TEACHING the world
Something like GHANDI,
But these are RARE
Even so, MEN have more
STABILITY than women,
And goodness knows they
NEED it. For
HISTORY has proved that
All it takes to
Upset a BIG MAN is
One—intriguing WOMAN.

(Copyright, 1927, by Premier Syndicate, Inc.)

Today's Cross-Word Puzzle

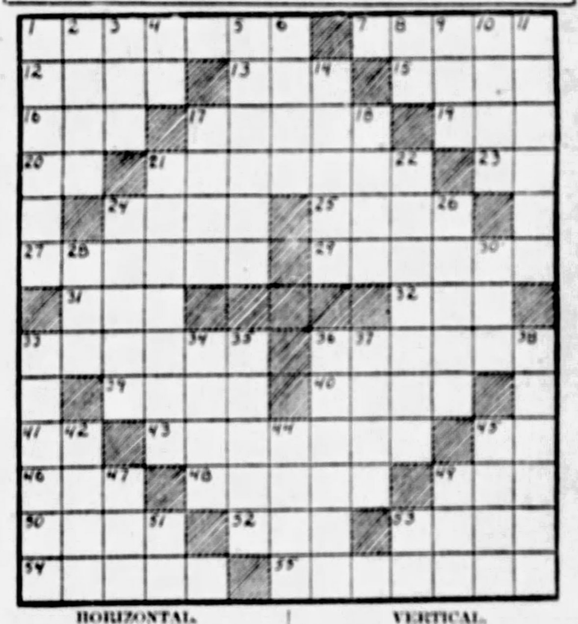

HORIZONTAL.

1—accumulated
7—dipped
12—game played on horseback
13—large vessel
15—of indeterminate number
16—chum
17—hazard
19—point, end
20—forward
21—sharer
23—toward
24—any large pole
25—tight
27—chooses
29—pinnacles
31—large deer
32—unused
33—apparent
36—small pieces of rock
39—to rouse
40—noisy
41—exists
43—insect-like creatures
45—myself
46—pixie
48—to glide
49—bond
50—path, highway
52—limb
53—pay attention to
54—strip of leather for sharpening
55—degrades

VERTICAL.

1—to place opposite or before
2—to lament
3—the aggregate
4—thus
5—turns inside out
6—pointed missile weapon
8—like
9—speck
10—send forth
11—railway stations
14—gives slight coloring to
17—gone by
18—to vault
21—small package
22—baneful
24—liquefies
26—general direction
28—meadow
30—female sheep
33—a kind of pinchers
34—pinches
35—to sound in vibrations
36—vehicle on runners
37—lacerated
38—expedites
42—narrow opening
44—ceased to exist
45—bearing
47—remote
49—a beverage
51—execute
53—that man

Herewith is the solution to yesterday's puzzle.

P	A	L	A	T	E		T	O	P	E	R	S
O	R	I	S	O	N		E	X	O	G	E	N
L	E	N	S		T	O	R		P	I	C	A
I	N	K		I	C	E		S	A	D		
C	A		B	E	R	A	T	E	S		S	P
E	S	T	A	T	E		E	N	T	I	T	Y
		W	A	S	H			T	O	T		
S	T	R	E	E	T		R	E	A	S	O	N
E	R		D	R	O	V	E	R	S		R	O
N	O	W		N	A	P			H	A	T	
A	J	A	R		I	N	O		N	O	T	E
T	A	L	E	N	T		S	A	I	L	O	R
E	N	T	I	C	E		E	L	D	E	R	S

(Copyright, 1927, King Features Synd., Inc.)

Embarrassing Moments

—AND A TRAMP CAME ALONG AND STOLE YOUR CLOTHES? — CAN I GO TO THE INN AND GET YOU SOME?
LADY — I AINT GOT NO MORE CLOTHES WITH ME — IF-ER-AH-YOU WOULD LOAN ME A EXTRY PAIR OF YOUR ER-ER-AH-RIDIN' PANTS — I'D SURE BE OBLIGED!
THANKS TO EMMET DE VRIES — PELLA, IOWA
DARRELL McCLURE

WHY PITTSBURGH IS GREAT
Its Railroad Terminals Handle About 60,000 Cars a Day

THE SUN TELEGRAPH

THURSDAY, SEPTEMBER 15, 1927

Published 1927 by the Pitt Publishing Company, Gazette Square, Pittsburgh, Pa. President, William Randolph Hearst; Vice President and Publisher, R. M. Bitner; Secretary and Treasurer, A. W. Clark; Managing Editor, C. M. Salger; Business Manager, T. R. Williams. Entered as second class matter at the postoffice at Pittsburgh, Pa.

National advertising representatives—Paul Block, Inc., 247 Park avenue, New York; Century Bldg., Chicago; General Motors Bldg., Detroit; Little Bldg., Boston; Commonwealth Trust Bldg., Philadelphia.

The Associated Press is exclusively entitled to the use for re-publication of all news credited to it or not otherwise credited in this paper and also the local news published herein. All rights of re-publication of special dispatches herein are also reserved.

He Looks the Part

It's a Real Smile, and Dempsey Believes, as Do His Friends, That He Is on His Way Back to "the top."

HE LOOKS "O. K."

The face of Jack Dempsey, trying to get back his championship, interests more Americans than the "face that launched a thousand ships" could ever interest,

Dempsey is seen here in a moment of self-confidence and relaxation,

This does not look like the face of a man with his fighting career all BEHIND him,

But there is another face to consider in the approaching event. And here it is,

MR. GENE TUNNEY, CHAMPION

This would be a wonderful country if ten million young boys and men in it were as much interested in real knowledge, and in developing THEIR careers, as they are in the outcome of this approaching Dempsey-Tunney prize fight.

However, since they are more interested in this fight than in the fight of science against disease, or of men against the elements, it is well for them to notice a few encouraging details about a prize fight,

The things that count are SOBRIETY, self-control, which means conscientious training, quickness of thought, which has saved many from defeat,

Prize fights also emphasize the importance of reasonable self-confidence,

Tunney will enter the ring against Dempsey this time a fifty per cent better man than he was before. For, at the other fight he only HOPED that he could beat Dempsey. Now he is ABSOLUTELY SURE OF IT, in his own mind. Dempsey having been beaten by Tunney, conspicuously and easily, will have the heavy handicap of DOUBT,

These are two interesting and powerful faces. Take your choice. And, whatever your troubles, keep up your courage.

Courage and Science

Most dangerous and difficult fires occur at oil wells and great oil reservoirs. The amount of water available, when any is available, has very little effect on these fires. But, curiously enough, such fires can be extinguished by the explosion of some terrifically high charge of dynamite, or, still better, TNT.

The business of one man, wearing a suit of asbestos one inch thick over his entire body, is to make the charge of high explosive effective. It is necessary to plant the explosive as close as possible to the center of the fire. In his three-piece asbestos suit this man walks through the roaring flames of oil, locates his charge of TNT, which explodes only on concussion by a cap. Very rapidly, as you can imagine, he walks away again through the flames.

The TNT explodes and puts out the fire.

Thus, this one man has put out 100 oil well fires in Texas, preventing gigantic loss, and without serious injury to himself,

That is making courage really useful.

IN THE MARTS OF TRADE

OKING TOY
YOU DON'T KNOW HOW MUCH I APPRECIATE THIS LITTLE KINDNESS
THE PLEASURE WAS ALL MINE
DEPRESSION
BULL MARKET
AND I'LL BET IF DADDY THINKS I DON'T SIT A BIT EASIER THIS OLD SIX DOLLAR ROCKER O' MINE
SEAT ON N.Y. STOCK EXCHANGE SELLS FOR $235000

Garrett P Serviss Says:

Evangeline's People

LIKE the distressed call of a mother hen to her wandering and lost chicks is the cry heard from France over the tragedy of her unfortunate children in Louisiana. I have just been listening to its echoes in the "Mercure de France," where Emile Lauvriere briefly retells the dramatic story of the persecuted compatriots of Evangeline, ending with the terrible, and long-drawn-out, catastrophe of last April and May, when the mighty Mississippi itself seemed to have turned against them, to drive them forth once more into a world cold to their virtues.

This blow may seem treacherously cruel to the French, for the Mississippi is a river as familiar to them, almost, as their own Seine, Rhone, or Loire. They cannot forget the vast valley empire that their explorers found and traversed and began to occupy, extending from the Lakes to the Gulf, in the center of what is now the "Anglo-Saxon" United States. They cannot forget that their own indomitable La Salle explored the great river, and took formal possession of the magnificent valley "in the name of Louis the Great, King of France and Navarre." They cannot forget that Lemoine d'Iberville "planted the germ whence sprang the colony of Louisiana." Above all, they cannot forget the woes that followed Evangeline's people, like the pitiless progression of a Greek tragedy, from the Acadia of Nova Scotia to the later Acadia of the Mississippi bayous. In many a French home since last Spring Longfellow's poem has been read again with tears and with patriotic swelling of the heart, among those "Norman orchards and bright Burgundian vineyards," where were nurtured the simple, homely virtues and faith of those who bore, in the New World, the idyllic name of Acadians (People of Arcadia).

One of the woes of the world is the fact that different peoples cannot understand one another; and worse, sometimes do not want to understand. No clearer light was, perhaps, ever shed upon racial characteristics than is afforded by the touching story of this wandering company of French families, never losing its identity, or abandoning its ancestral traits, during the chequered events of three centuries of alternate quiet settlement and violent expulsion in a world far separated from their beloved homeland, and passing by violence and war from their own control to that of an unsympathetic enemy.

There are "Acadians of the North," in the maritime provinces of Canada and New England, and "Acadians of the South," in lower Louisiana, and no longer ago than 1924 special steps were taken to renew the personal ties between them. And now they of the South, chased by the raging waters, must again seek a foothold upon the earth.

Only let the drowned-out Acadians retain the title of their mud-buried lands and they will, in time, restore their fertility and spread over them again the veil of simple, home-centered happiness.

(Copyright, 1927, by International Feature Service, Inc.)

The Hearst Papers Advocate:

1. ***An agreement of English-speaking peoples to preserve peace among themselves and to promote the peace of the world.***
2. ***Proportional representation in the United States Senate, no state to have less than two Senators. Legislation to enforce prompt constitutional reapportionment in the House of Representatives.***
3. ***A separate Department of the Army, of the Navy and of the Air Forces, all united under a Secretary of National Defense.***
4. ***Federal action to the limit of Federal powers to abolish illiteracy in the United States under a Secretary of Education.***
5. ***Election of Congress in November. Installation on the 1st of January following. Inauguration of the President 1st of January next after November election.***

Once Overs

By J. J. MUNDY.

Don't Be Afraid

CONSIDER yourself fortunate if you have a friend who is true enough to tell you candidly of your faults.

Stick to the frankly critical friend.

Of course, if you are the kind who cannot take criticism without becoming angry at the person who gives it, you cannot expect to retain friends who are loyal enough to tell you of your faults.

Some one says: "I want a friend who thinks that everything that I say or do is right because I say or do it."

Such friends are flattering and agreeable, but not helpful.

You have faults—everybody has.

If you anger your enemies to the point where they will speak frankly you may learn much about yourself.

Also, these enemies may tell others and not you of the frailties they have discovered.

Perhaps your aim is to not antagonize anyone to the point where they will speak of you in unfavorable terms.

You won't get very far if you are afraid of criticism.

(Copyright, 1927, International Feature Service, Inc.)

Tales That Are Told

Informal

THE new milkman was a bashful young man, but he was anxious to please his clients. An elderly woman appeared at the door of a house he served, and demanded, haughtily: "How much is my milk bill?"

The young man blushed and stammered: "Beggin' yer pardon, ma'am, but—my name's Jim!"

Not Frothy

AFTER much labor the tourist had toiled to the top of Vesuvius. After giving a perfunctory look into the crater he turned to his guide and said, expectantly, "Well, what about the drink we're going to have?"

"Drenk," repeated the guide. "But that is impossible up here, sare."

"Well, I'm blowed," said the disgruntled tourist. "Wait till I get hold of the fellow who told me this place was simply overflowing with lager."—London Answers.

The Happy Ending

IT WAS their first quarrel, and it lasted longer than post-honeymoon squabbles generally do. But finally it was over, and the wife was confiding to a friend.

"It was terrible while it lasted," she said. "But I'm glad in a sense. See what a splendid present John gave me afterwards."

Her friend took the magnificent wrap and fondled it in ecstasy.

"Oh, how gorgeous to have a husband like that!" she exclaimed, pointing to the gift. "It's a cloud with a silver fox lining!"

Ye Towne Gossip

by K. C. B.

SOMEBODY TOLD me,
* * *
OF A SPLENDID picture,
* * *
THAT I should see.
* * *
AND I looked through the ads.
* * *
AND FOUND the place.
* * *
AND AFTER dinner.
* * *
WE HURRIED away.
* * *
AND BOUGHT our tickets.
* * *
AND WENT on in.
* * *
AND FOUND that the picture.
* * *
HAD JUST been shown.
* * *
AND THAT the prologue.
* * *
WAS ABOUT to begin.
* * *
AND THE orchestra came.
* * *
ON A movable stage.
* * *
AND A spotlight was turned.
* * *
ON ONE OF the wings.
* * *
AND THE leader came out.
* * *
HOPPING AND skipping.
* * *
LIKE A half-wit child.
* * *
AND HE had a joke.
* * *
HE JUST had to tell.
* * *
AND THE whiskers on it.
* * *
WERE WHITE as snow.
* * *
AND A woman laughed.
* * *
OR PERHAPS she screamed.
* * *
BUT ANYWAY.
* * *
THE ORCHESTRA leader.
* * *
ANNOUNCED THE piece.
* * *
THEY WERE to play.
* * *
AND IT might have been good.
* * *
IF THE leader himself.
* * *
HAD ONLY kept quiet.
* * *
BUT HE didn't do that.
* * *
HE KEPT leaping about.
* * *
AND MAKING faces.
* * *
AND THEN he sang.
* * *
AND AFTER that.
* * *
THERE WERE some girls.
* * *
AND THE leader said.
* * *
THAT IT was dancing.
* * *
THEY WERE to do.
* * *
AND PERHAPS it was.
* * *
AND HE danced with them.
* * *
TWO STEPS forward.
* * *
AND TWO steps back.
* * *
AND THEY kept it up.
* * *
UNTIL OUR boy said.
* * *
"YOU WAS the one.
* * *
"THAT PICKED this show."
* * *
AND I didn't answer.
* * *
AND AFTER that.
* * *
CAME THE weekly news.
* * *
CUT AWAY down.
* * *
SO IT just flashed through.
* * *
LIKE A cat and a dog.
* * *
ON THEIR way somewhere.
* * *
AND FINALLY.
* * *
THERE CAME the picture.
* * *
WE WANTED to see.
* * *
AND I guess it was good.
* * *
BUT ON the way home.
* * *
IN DISCUSSING the evening.
* * *
THE BOY expressed.
* * *
THE VIEWS of all.
* * *
WHEN HE remarked.
* * *
IN THE classic language.
* * *
OF MORAN and MACK.
* * *
"I WOULDN'T a' liked it.
* * *
"EVEN IF it was good."
* * *
I THANK you.

THOUGHTS OF THE GREAT—

The wisdom of the wise and the experience of the ages may be preserved by the quotation.—Isaac Disraeli.

Avoid argument with the verbose; power of speech is given to all; wisdom of mind to few.
—Cato.

BE A PITTSBURGH BOOSTER
To Your Friends in Other Cities

New York Day by Day

by O. O. McINTYRE

CROSSING THE DESERT, Sept. 15.—The Mojave Desert is gripping in its awfulness, yet its ghostly white sweep holds the lure that has drawn hundreds to a thirst-crazed agonizing death among its dancing mirages. It is a mysterious land of silence and creeping dunes, shifting, terrible.

Here and there dotting the sun-baked shimmering sands are the praying trees, those wierd desert growths lifting shaggy branches in a sort of supplication. We passed through an alkali storm leaving us coated with a silver dust. The dog panted like a foxhound after the long chase.

Our guide pointed to the hut of an old "desert rat," past 70, whose only companion was a pet rattlesnake. The desert at times has a whisper like the murmur of a sea shell pressed to the ear. A poet has described it as being "like the undertone of a wordless rhyme."

There are horned toads, chipmunks, coyotes which will stop short in full flight and poise at a human cry and those strange greenish red bugs "that stand on their heads." Bright winged birds often relieve the monotony of the cloudless sky but nothing relieves the terrifying picture of death, desolation and despair.

We dipped into a dry canyon and came up on the other side to see four vultures banqueting on what looked to be a coyote carcass. They had the indifferent expression of tired old men and watched us as a station lounger watches an express train out of sight.

In another gulch among the rocks the guide flushed out a hissing reptile clothed in a silken skin. It slithered away with the speed of an antelope. American pluck has fashioned enchanting nooks in the desert but to me it remains bleak and distressing. Only the jungle equals it.

We hoped to see a mirage but failed. The traveler beholds the mirage suddenly—tall palms swaying at the edge of a sparkling blue lake. There may be water or there may not be. It is a secret the desert has never revealed. Countless have been driven stark mad by the phantasy.

* * *

The desert to the stranger creates a chronic thirst. And at dusk after the torturous hot day one begins to feel the giddiness of a fever patient. Wierd shadows form arabesques. You feel the presence of demons with luminous eyes peering from hidden burrows. I never before longed so devoutly for a cool comfortable bed in a New York hotel, the crowing of cloxons, bumping cars and yells of "Ex—tree!"

* * *

The lure of the desert one feels is not created by the eerie atmosphere but by ledges of gold with which it is streaked. The visitor has a new respect for hardy prospectors, or desert rats, who have faced the bitterest of deprivations to find golden quartz. The "desert rat" seems a sun-shriveled soul who has lost all emotion.

* * *

There are picturesque names to conjure with—Garlic Springs, Calico Mountains, Coyote Lake, Hell's Corner, Yucca Valley, the Devil's Garden, Lost Horse Mine, Cuddeback Dry Lake, Granite Wells and Death Valley.

* * *

Death Valley is the lowest point in America. It is 276 feet below sea level and to reach it one passes over the old Jayhawker Trail where many pioneers died vainly seeking the golden fleece. It is hemmed in by the somber and aptly named Funeral Range Mountains. Geologists call it the valley of ever changing lights. At night a phosphorescent glow illuminates the vale and gigantic shift, ing sand dunes assume grotesque shadows. I visited it several years ago and again this trip and it is no place for a boy with trick city nerves.

* * *

Motor cars have made the desert easy to explore. If the traveler has plenty of gasoline and water the danger is no greater than motoring along the Lincoln highway. But my vote will go for the Lincoln highway at every election.

* * *

Nothing has ever relieved desert tedium so much as the radio. The tiniest of hen-coop shacks has a receiving instrument.

(Copyright, 1927, by McNaught Synd., Inc.)

Why Go To School?

By DR. FRANK CRANE

Dr. John F. Noffsinger of Washington, D. C., has prepared some interesting statistics in regard to schooling.

I have often been asked by young men and young women whether it pays to go to school and college. They are anxious to get into business and could make good money. So much schooling looks to them like a waste of time.

Dr. Noffsinger's investigations, however, show that schooling pays a matter of dollars and cents. From these figures it appears that a man who has reached the age of 60 years is out just $72,000 by not going to college.

The untrained man makes an average of $1,200 a year, the high school graduate, $2,200 a year, while the college man gets an average yearly salary of $6,000.

Thus those who look at life from the right perspective and are anxious to do the best for themselves, on the whole, are reminded that the years spent in college are not wasted.

The untrained man begins to earn almost ten years before the college man. He is anxious to make money, but it is the old story of the hare and the tortoise. As soon as the prepared man overtakes him he gets more emoluments as well as honor out of life, to say nothing of the satisfaction.

The untrained man reached his productivity in his early twenties, the high school man in middle life. But the college man does not get to the zenith of his powers until he is old.

Looking at life therefore in the long run and on the average, which is the only sensible way for anybody to look at anything, the years spent in schooling are well invested.

In the progress of civilization there is one class of men that is being crowded off the earth and that is the unskilled laborer. This is an age of machinery and the man who can handle a machine and properly direct its labors has the advantage over a man who has only his hands.

Let the boy or girl therefore think twice before giving up school. As a rule, there is nothing better to do with the years between 15 and 25 than to put them in school. Schools may not be all they should be, but they are the best institutions we have and they are getting better all the time.

(Copyright, 1927, McClure Newspaper Synd.)

The Rhyming Optimist

By ALINE MICHAELIS

The Givers

THIS is the part of the strong man, this was his lot from time's dawn; ever to succor the weaker, lifting him, leading him on! This is the task of the brave man, role which he always has played: ever to give of the dauntless spirit that with him was made. And for the artist, his portion, still to pass beauty along, beauty of marble and canvas, beauty of fable and song. Ever to give of their beauty, this is the tale of their days, each to the full of his power, giving, not getting, always. Some give of patience and knowledge gleaned from the snow-moving years, some give of rare understanding touching men's raptures and fears. So grows their strength and their courage, so grows their skill at their task, giving with gladness unfailing all that their brothers may ask.

THE LIFE OF THOMAS A. EDISON

(Authorized and Endorsed by Mr. Edison)

Text by Arthur J. Palmer
Drawings by Frank Kuchenmeister

THE first practical demonstration of electric arc-lighting was made in 1858 by the celebrated inventor, Faraday, who had created the dynamo. During that year he projected over the Straits of Dover an intense voltaic arc from the beacons of South Foreland and Dungeness, England.

EDISON reasoned that the arc-light was not the ideal illuminant. In September, 1877, he turned his thoughts actively toward electrical incandescence. One of his first experiments was to determine current consumption by bringing to incandescence a strip of carbonized paper.

THESE experiments were interrupted by the excitement over the phonograph. Stimulated by a trip to Ansonia, Connecticut, to view experiments in arc-lighting, Edison renewed his attack in 1878. A novel memorial of his visit is an inscription scratched in a goblet which he used.

IN Ansonia, Edison was the guest of William Wallace, maker of the Wallace-Farmer dynamo and arc lamps. Edison obtained a dynamo and set of lamps to light his laboratory at Menlo Park. As he left his host, Edison said good-naturedly, "Wallace, I believe I can beat you making electric light." (Continued tomorrow.)